NEW SMYRNA NEWS

Volume 8, Number 12 | NEW SMYRNA, VOLUSIA COUNTY, FLORIDA, FRIDAY, AUGUST 20, 1920 | $2.00 a Year

ELECTRICAL MACHINERY IS PURCHASED BY CITY COUNCIL

MUNICIPAL PLANT IS TO BE ESTABLISHED

ESTIMATE IS THAT LIGHTS WILL BE TURNED ON FOR CONTINUOUS SERVICE IN ABOUT 60 DAYS.

You can push the button and turn on your electric lights about October 15th, possibly a little earlier than that, according to present indications.

And when you do turn on the electric lights in your home at that time the lights will be made by current from your own plant and what you pay for current will be paid toward the operation of your own plant.

providing, of course, the election on the question of issuing bonds to pay for the electric plant, called for September 7th, is carried, and it will be absolutely necessary for this election to carry if New Smyrna is to have electric lights this winter.

By action of the city council at a meeting held Monday night for the purpose, the necessary electrical machinery and engines were purchased to establish a municipal plant, the foundations and building will be made ready by the time the machinery arrives, the wires are all ready to connect up and the current will be turned on as soon as the machinery can be properly installed. The service will be continuous and lights and power will be furnished during the day as well as at night.

At the council meeting Monday night the proposal of the Fairbanks, Morse company to furnish a 150 h. p. engine direct connected to a 125 k. v. a., which will develop about 92 k. w., was accepted and the first payment on the equipment was made. It is stated by the representatives of the company that shipment of the machinery will be made from the factory at Beloit, Wisconsin, in about three weeks. Allowing one week for the shipment to come through to New Smyrna, the outfit should be here in about a month. Providing the foundations and building are ready when the machinery arrives it will take about three weeks to get it installed, and allowing another week for good measure the plant should be ready for operation in about 60 days.

The machinery is to cost a little over $15,000 with freight paid to New Smyrna. The building to be used is the brick building erected several years ago on the city property just back of the New Smyrna Public Service company's plant for the purpose housing the two big steam pumps purchased at that time for the purpose of pumping the city water from the big reservoir into the high tank. The building is large enough as it stands to house one unit without any alterations or changes, other than the building of the proper foundation, which will cost in the neighborhood of $1,000 to $1,200.

With the adding of another unit it will be necessary to enlarge the building by moving over one wall.

At the same time the council made the purchase of the engine and electrical unit it also placed an order for a second unit of the same size, which will be shipped in about six weeks, will arrive here about October 15th and will be installed and ready for use about the first of November. This will give the city parallel units and with no interruption of continuous service during the 24 hours. The order for the second unit is subject to cancellation immediately after the special bond election, in the event the bond election should fail to carry. If the bond election carries, as it undoubtedly will, the city will have its own plant with two units supplying plenty of current before the first of December.

Chief Electrician Ziegler of the Florida East Coast railroad was present at the council meeting for the purpose of learning what the city proposed to do in the matter of an electric plant and to inform the council that the railroad is anxious to make arrangements with the city to supply the necessary current for lights and power used by the railroad company here, so the company may do away with its electrical plant at this place. In case a definite contract is entered into with the railroad company the heaviest load for them will be during the day time and after midnight to handle the pumping of water from their wells near Glencoe. At the same time Mr. Ziegler said the contemplated improvements and enlargements to the shops and buildings here would be made as soon as possible, but that this would probably be more than a year in the future and the city should be in position to take care of this extra business when it comes. When these improvements are completed the railroad company's load will probably be more than all the other load carried in the city.

According to the terms of the Fairbanks, Morse company's proposal 20 per cent of the purchase price was required with the order for the machinery, and this money was raised Monday by the finance committee of the council by giving a note for $1-800 at the Fidelity bank, the note being signed by 18 business men for $100 each. The next payment will be made when the machinery is shipped and the balance when the installation is completed and tests have proved it satisfactory.

The order for the second unit was placed at this time because an advance of 15 per cent is to be made in

(Continued on Page Two.)

CITY SHOULD SHOW POPULATION INCREASE

OTTO KIRCHOFF, WHO TOOK THE STATE CENSUS, BELIEVES THE PEOPLE HERE SHOULD HAVE RECOUNT.

That a very conservative estimate of New Smyrna's population at the present time would place the figures at about 2,600, is the opinion of Otto Kirchoff of DeLeon Springs, who took the state census of this city in 1915. He is of the opinion the federal enumerator who took the census this year must have missed a large number of residents of the city.

Mr. Kirchoff has been in the city this week taking the industrial census for the state. He is probably in better position to judge the real population of the city than any other person, as he canvassed the city thoroughly in taking the state census five years ago. His figures at that time, which he is positive were correct, gave the city a population of 2,012. The recent federal census gave the population as 2,007, a decrease of five in five years.

Mr. Kirchoff bases his statement that there should be a substantial increase in population shown during the last five years on the fact that the official registration list of voters has more than doubled in that time, and that the public school census has shown an increase of more than 100 per cent in the five years.

He believes the people should demand and get a recount for New Smyrna, as has been done in DeLand, and by which more than 800 names were added to the enumeration in the county seat.

GEORGE GOWDY LAID TO REST HERE MONDAY

The body of George Gowdy, accompanied by relatives, arrived here Monday afternoon from Jacksonville, where he died Saturday, and the remains were laid to rest Monday afternoon in the cemetery at Hawks Park, after a short funeral service conducted by the Masons. Mr. Gowdy's death was the direct result of a stroke of paralysis suffered about two years ago, a short time after the death of his father. From this he never recovered and had been in a practically helpless condition since. Recently he suffered another stroke, which affected his stomach, and he sank rapidly from that time until his death. His mother, who is in New England, was unable to come here for the funeral. Mr. Gowdy was 53 years of age, and was employed for a number of years as a traveling salesman.

Masonic Picnic

Masons and Eastern Stars and their families are planning for a basket picnic at Coronado next Wednesday, August 25th, afternoon and evening. All members of the two orders are urged to come, bring your baskets and bathing suits and join in having a good time. Visiting members and their families are welcome.

BE A TOWN BOOSTER

Are you a town booster? If not, why not?

Does this town grow as other towns are growing? If not, why not?

Are you interested in this town and its prosperity? If not, why not?

Are you willing that this city should grow and prosper? If not, why not?

Do you realize that the prosperity of each and every individual within the corporate limits of New Smyrna is of vital importance to you individually?

Do you realize that every dollar accumulated within the limits of this city, whether by yourself or some other individual or corporation, is paying its proportional part of the taxes that are required to make up the fund necessary to meet the current expenses of our municipality? If you do you will realize that each and every prosperous industry in the city and its influence is helping you to bear the burden of civilization, fire protection, sewers, waterworks, lights (coming) and every public and private convenience that you enjoy.

Every citizen of every municipality should be interested in the welfare of his city or town, and the prosperity of every individual or corporation within its limits, and within all the territory tributary to it. No man can live today by himself alone, and no town can prosper that is standing still.

Have we the right spirit in New Smyrna? Are we doing all that we should for the growth and prosperity of the city? If we are not, why not? Is it because we are unmindful of our duty and the allegiance we owe to the community in which we live, and from which we gain our livelihood? If it is, let us wake up. Let us resolve to put New Smyrna on the map and brand it with the insignia of progress. Let us put our shoulders to the wheel and lift as we have never lifted before, until our chariot is in motion and its gilded wheels are glistening in the sunshine of prosperity, and its foaming steeds are drawing it at a pace that will cause all eyes to be turned to gaze in wonder at our achievements and all hearts to be filled with a desire to come and abide with us, that they, too, may enjoy the exhiliration of living in a community that is progressive.

How many cities in Florida have passed us in the race during the last decade, and why have they grown and prospered? Look them over and you will find there are many. How many of them that have added to their wealth, prosperity and population had any more reason to grow and prosper than we have? We might suggest a reason, and possibly a good one.

In most cases there was a lively board of trade that was ever on the alert for the interests of the city. Every man was in love with his city. He was loyal and he was a boomer. He wanted to see his city grow and prosper. He felt an interest in his neighbors and delighted in their prosperity, and they in his. He was not looking around to find something to tear to pieces or to besmirch someone's character. He had no desire to cripple industry or commercialism. He realized that his prosperity depended upon the prosperity of the city as a whole. He did not knock. He boosted. He was active in securing industries for his community and his voice and his influence were contributed to the general fund of the boosters.

If New Smyrna has not grown and prospered as many of our sister cities have, the trouble is entirely within. We certainly have had the opportunity, and if we have neglected it the burden of guilt is upon us. If we have not given sufficient encouragement to the industries we have, the guilt is certainly ours. If any one among us has desired to kill his neighbor's business, instead of helping the cause of general prosperity, he has been guilty of a crime, for an injury that affects any part of our body politic affects the whole.

There is need of a revival in New Smyrna. We need to infuse the serum of public spirit into our body politic and get out and work for the common interest.

POSTOFFICE TO BE MOVED LARGER QUARTERS SECURED

TWICE SPACE NOW IN USE TO BE OCCUPIED

OFFICE TO BE LOCATED IN THE BUILDING NOW OCCUPIED BY THE HOFREITER BAKERY AND LATHAM'S STORE.

The New Smyrna postoffice is to be located in the D. P. Smith building at the corner of Canal and Hillsboro streets, occupying the space now used by Hofreiter's bakery and Latham's book and stationery store, and instructions have been given Postmaster Brown to begin preparations for moving at once, so that the transfer to the new location can be made as quickly as possible after the building is ready for occupancy.

Definite instructions for moving the postoffice to the new location were received by Postmaster Brown from the postal department last Saturday, the postmaster being at the same time instructed to notify D. P. Smith that his proposition for housing the postoffice had been accepted.

In response to a request for propo-

(Continued on Page Two.)

COMING CITRUS CROP BE 16,000,000 BOXES

PREDICTION IS FOR SLIGHT INCREASE IN ORANGES AND DECREASE IN PRODUCTION OF GRAPEFRUIT.

Florida's citrus fruit crop the coming season will total 16,000,000 boxes, according to General Manager S. E. Stewart of the Florida Citrus Exchange. He predicts a slightly increased production of oranges over that of last year, and a somewhat decreased crop of grapefruit. Last year's citrus crop also was about 16,000,000 boxes, and experts estimate 25 per cent or 4,000,000 boxes were lost as culls or drops, the attendant loss being about $12,000,000.

A chemist and laboratory are now maintained in Tampa by the exchange for experiments in finding uses for the residue of culls after fruit juices are extracted. Essential oils of citrus fruit are valuable and the exchange is seeking to perfect processes for obtaining and using them to commercial profit.

As the strongest financial institution interested in marketing the state's citrus crop, the exchange is regarded as the logical agent for conducting such experiments and the large membership hopes for an early and economical perfection of machinery and methods by which the present wastage may be turned to account. The aim of the exchange is to reproduce in the citrus industry the familiar slogan of the meat packers, to the effect that every bit of an animal is utilized excepting the squeal.

DEPUTY CHASES BOOZE CAR TAKES TWO SHOTS AT AUTO

TEACHERS ENGAGED FOR PUBLIC SCHOOLS

PREPARATIONS FOR THE OPENING OF SCHOOL SEPTEMBER 27 ARE BEING MADE BY BOARD OF TRUSTEES.

With the plan in view of conducting the high school for nine months and the grades for eight months, preparations are now being made for the opening of the New Smyrna public schools for the school year. The schools will open this year September 27th, more than a month from this time, but early preparations are being made in order to have all things in readiness for the opening date.

Just what steps will be taken to relieve the crowded condition of the high school and grades for this year has not been determined, but if the attendance is what is expected some arrangements for taking care of the pupils will have to be made.

Word was received here yesterday by the local board of trustees that G. C. Ranne of Orlando, who was engaged as principal several weeks ago, had resigned. Supt. Sheppard has engaged Prof. Golding as principal and will bring the new principal to New Smyrna today to attend a meeting of the local trustees at 11 o'clock this morning. After this meeting Mr. Golding will decide whether he will take the position of principal.

The public school faculty this year will be made up largely of the same teachers employed here last year, but there will be a few new names on the list. The teachers engaged up to this time, as given out by Superintendent Sheppard are as follows:

Prof. Golding, principal.

Rosalie Dortch, English, St. Petersburg, Fla.

Grace Bailey, Latin, Baileyton, Tenn.

Carrie Sheddan, home economics, DeLand.

Mary Connor, music and art, Oklawaha, Fla.

Sarah Ferguson, eighth grade, Ocala, Fla.

Wilma Clements, eighth grade, Marianna, Fla.

Annie Lawhon, seventh grade, Sopchoppy, Fla.

Edna Bearden, sixth grade, Waleska, Ga.

Hollie Carmine, fifth grade, Chaires, Fla.

Dorothy Sawyer, fifth grade, Apalachicola, Fla.

Julia Dilzer, fourth grade, New Smyrna.

Carrie Mae Hart, fourth grade, DeLand.

Virginia Fall, third grade, Alexandria, Ind.

Annie Pattillo, second grade, DeLand.

Mrs. Grace French, first grade, Dothan, Ala.

Alice Read, first and second overflow, New Smyrna.

Vacancies to Be Filled

Position 1.—Algebra, second year, plane and solid geometery, general science and botany.

Position 2.—Manual training and first year algebra.

It is possible there may be some changes in the faculty before the beginning of the school year, but the above list is as it stands today.

COCOA POSTMASTER EXAMINATION HERE

Notice has been given by the civil service commission that by direction of the postmaster general an examination for the position of postmaster at Cocoa, Fla., will be held before Miss Ira Skipper at New Smyrna on Sept. 15th. The pay of this office is $2,100 per year and it is understood there are several applicants to take the examination here at that time.

LOSES THE CAR BUT LATER FINDS LIQUOR

WHISKEY CARRYING AUTOMOBILE DODGES SCHRECK AT PORT ORANGE AND HIDES THE CARGO.

If you see an automobile with a couple of holes shot in the back of it, tell Deputy Sheriff Bill Schreck. He'd like to get a look at the machine in daylight, just to see how the car looks and where the punctures were made.

The deputy sheriff took a couple of shots at the flying machine up on the Port Orange road Monday night when he realized the automobile was too fast to be caught by the one he was in and that the effort to overtake the machine ahead would be unsuccessful. He is reasonably sure he hit the mark he shot at, but the driver of the machine ahead didn't even slow up to give him a chance to investigate.

However, the deputy later got the booze with which the car was loaded, and carried it over to DeLand and turned the stuff over to Sheriff Morris Wednesday. There was about $1,500 worth of liquor.

Schreck's exciting chase resulted from information obtained when he arrested one Ed Smith at the Coronado bridge last Saturday morning. Smith, whose home is at Salerno, had a 25-ft. boat in which he had come up the inland waterway and which he had tied up at the bridge the night before. His actions were suspicious and were reported to the deputy sheriff, who made a search of the boat early Saturday morning and found 20 quarts of liquor on board. Smith, who is said to have been under the influence of liquor himself and had been boasting of making a successful trips over from the Bahamas, was placed under arrest and taken before Justice Newell, who bound him over to the grand jury under a bond of $300, which he was unable to furnish, and he was taken to the county jail. The boat was confiscated.

The man is said to have told a story of a trip to the Bahamas and returning with a heavy cargo of booze. That he had a partner and when they reached Coronado Friday night the stuff was unloaded in the marsh between New Smyrna and Coronado, his partner staying with the booze to see that it got into the hands of the parties who had agreed to take it. The booze and Smith's partner had disappeared by the time the deputy sheriff had obtained the information and could make a search.

However, the information given to Schreck gave him a tip to keep an eye on certain parties in New Smyrna and his vigilance was rewarded when he saw an automobile start out of the city about 2:30 o'clock Tuesday morning, headed north, and he started in pursuit. It wasn't long before the driver of the booze car realized he was being pursued, and he let his machine out, pulling away from the machine in which the deputy sheriff was riding. It was then the officer took his shots at the car ahead.

Arriving at Port Orange the officer was reasonably certain the machine ahead had not gone on north, but had made a turn there. Believing the driver had crossed the bridge to the peninsula to get a clear track up the beach, he crossed the bridge, but could find no trace of the car ahead.

Schreck gave up the chase and returned home, but went back to Port Orange early Tuesday morning took the turn to the west through town, followed the tracks the machine had made the night before and found the booze, more than 100 quarts of the stuff, hid in the woods west of Port Orange. He brought it back to town and carried it over to Sheriff Morris at DeLand Wednesday.

Somebody took a chance, got a couple of holes shot in his car and lost the money he had tied up in the booze? Who was it?

Miss Hellie Bryan arrived Wednesday night from Alexandria, La., where she has been for some time, for a visit with her mother, Mrs. M. S. Bryan. Accompanied by her mother she left yesterday for Ft. Lauderdale for a visit with relatives and friends for a week.

NewspaperARCHIVE®
NewspaperARCHIVE®

LOCAL NEWS

*New bicycles at Clouser's Bicycle shop

Wilma Rogero of St Augustine is visiting friends here having arrived Friday

*Suit room and shower 25 cents at Daugherty's Pavilion

Ed Roberson returned Sunday from a business trip to Miami

*Mechanics that know their business at the Service Garage, Magnolia street

C W Fain, formerly a well known resident of this city, spent a couple of days here the first of the week, calling on friends He is now employed as a watchmaker in Calhoun, Ga

*Room and shower 10 cents at Daugherty's Pavilion

Charles Duval of Titusville was the guest of Robert Athearn Sunday

Mrs R L Montaigne returned on Sunday from from a short stay in Atlanta

Mesdames J J Riley and F D Hamilton were visitors in Daytona Saturday

Mr and Mrs E E Miller expect to leave Sunday for a trip to Brevard N C

Miss Alice Gerard of Greenville S C is making an extended visit to Mrs J F Sanders

Mr and Mrs R W Jones and Ruth are expected home Sunday from their two weeks trip north

Zelia Frances Bouchelle left yesterday for Jacksonville to spend the week end with friends

Mr and Mrs C Ebenbeck took a motor trip to Cocoa Wednesday returning home yesterday

Louis Howell came home Tuesday from Gainesville where he has been attending summer school

Tom Grimsley left Sunday for Key West where he will join a cruising party for a six weeks trip

Miss Josephine Roach of Daytona spent Tuesday and Wednesday here as the guest of Marie Moody

On a recent day a solid train load 70 cars of potatoes left New Smyrna consigned to a Cuban buyer

Mr and Mrs C Walker arrived on Tuesday from Daytona and are located in Mrs Vandegrift's cottage

Mrs I I Greer arrived home yesterday from Jacksonville where she has been taking a course in music

Mr and Mrs C A Furen and children left last week for a stay of several weeks at Hendersonville N C

*Car for hire anywhere at any time Telephone Dixie garage

Mrs Ed Eamer and Opal expect to leave Tuesday for an extended stay at Hot Springs and points in Alabama

Mrs P M Kerley and daughter Miss Margaret Marshall returned on Saturday from their visit in Alabama

Mrs W L Riley and Lavinia returned home Tuesday from a short stay in Atlanta and points in Georgia

Mr and Mrs P K Ankins and baby left Tuesday for a visit of about three weeks with relatives in North Carolina

Mrs Gracia Saunders arrived this week from Arizona to spend her vacation with her mother Mrs Alice Saunders

Sophie Winterhager returned home Sunday from Titusville where she has been visiting her aunt Mrs Mandeville

[illegible]

Room and shower 10 cents at Daugherty's Pavilion

[illegible]

[illegible]

[illegible]

[illegible]

[illegible]

[illegible]

Mrs M E Langford and children expect to leave next week to spend several weeks with relatives in points in Kentucky and Illinois

Col William Toomer of Jacksonville was in the city the first part of the week a guest at the home of Dr and Mrs L B Bouchelle On his return to his home he was accompanied by his daughter Miss Priscilla who has been the guest of Zelia Frances Bouchelle for several weeks

*Cool sanitary bath rooms at Daugherty's Pavilion

Mrs J S Shoesmith left yesterday for a stay of ten days in Atlanta

Born to Mr and Mrs J C Benet yesterday a ten pound son

Miss Gladys Smith plans to leave today for a visit to friends in New York

*Found—Bunch of keys Owner can have same by describing property to L H Elias

Mr and Mrs A B Tanner returned home Saturday from a stay of several weeks in Canada

Mrs P M Allen left Friday for a stay of several weeks with relatives and friends in Ohio

R G Brooker and daughter Jessie spent a couple of days the first of the week in Jacksonville

*Good mechanics first class automobile repair work at the Service Garage Magnolia street

Tom Scott is spending this week with relatives and friends in Tampa He is expected home today

Ruth Riley returned home Wednesday from a week's visit with her grandmother at East Palatka

Miss Wilma Trice of Dollin Ga arrived here Sunday for a visit at the home of her brother W Trice

Mrs Claude Hill and children arrived Monday from Miami for a week's visit with J C Hill and family

Mrs George Beck and children returned to Creighton Monday after spending a week at Coronado

Mrs Gordon Thomas and children plan to leave Monday for a visit to Valdosta and points in Georgia

Mr and Mrs Wilbur Trice returned home Sunday from Dollin Ga after a three weeks visit with relatives

Cool sanitary bath rooms at Daugherty's Pavilion

Mrs Mollie George Adams arrived Saturday from Tallahassee for a visit at the home of her daughter Mrs Victor Newell

Mr W J Ryals and son J B Ryals of Beverly ... arrived Wednesday for a visit at the home of Mr and Mrs M A Rollo

The guild of the Episcopal church met Wednesday afternoon with Mrs J I Hammond The meeting next week will be with Mrs Winterhager

Mr and Mrs R O Galbreath and children and Mrs E J Westall returned the latter part of the week from their automobile trip down the East Coast

*Suit room and shower 25 cents at Daugherty's Pavilion

Grace Episcopal church Church school at 10 ... Evening prayer ... at 7 30 p m Grace church welcomes all REV W D ...

The members of the Baptist church will hold a social tonight in the church parlors ... punch and cake will be served and all members ... invited

Mrs W M ... and two children ... Sunday for Jacksonville ... [illegible]

[illegible]

[illegible]

[illegible]

[illegible]

[illegible]

Mrs Clarence Griffin arrived home Saturday from her stay of several weeks at Ridgecrest N C Wednesday she and Mr Griffin ... on an automobile trip ... accompanied by ... Murray and Mrs S Ross Mr and Mrs Griffin and Mr Murray will spend the remainder of the summer there and Mrs Ross will visit them for a few weeks

SWOOPE GROCERY CO.

SPECIAL PRICES
for Saturday and Monday, Aug. 14-16

Flour, 12 lbs	$1 00	Lipton's Coffee, lb	45
Flour, 24 lbs	2 00	Pure Leaf Lard, lb.	35
Best Rice, lb	16	Plantation Milk, can	.13
Meal, lb	06	Armour's Milk, can	.15
Grits	06	Octagon Soap	.09
B E. Peas, lb	12	P & G Soap	09
White Bacon, lb	25	Ivory Soap	.09
No 1 Tomato Soup	13	Lava Soap	.07
No 1 Baked Beans	11	Palm Olive Soap	.10
		C W Soap	.08

We handle Churngold Oleo and Klim Milk

Swoope Grocery Co.
BAKER BUILDING CANAL STREET

Hardware
and
Furniture

R. S. MALEY
NEW SMYRNA DAYTONA

Messages to Seekers of Success

Your Business Partner

It is a good bank's duty to assist its clients in the solution of their problems — whether they be the problems of merchant or a farmer. Both are business men

In fulfilling this moral obligation, we like to consider our organization as your business partner — interested in your success and eager to forward your plans

Confidential Counsel

If you wish sound advice in seeking credit making investments or even the more personal problems of your business you will be welcomed here You will find a talk with our officers helpful

This service is in addition to the economy ... to ... and is a mark of our appreciation for your account

We want to show you that this bank wants your business And we want to show you the many ... benefits you receive through placing it here

To Save Your Money and Make Your Money Safe

BANK WITH US
STATE BANK OF NEW SMYRNA

How Is Your Complexion?

If your skin is pimply, muddy or rough, all the face creams, salves and powders in kingdom come won't make it clear and beautiful unless you are working right inside.

Eat a few figs and drink a little senna tea every night for two weeks. Avoid pie and greasy food.

Then come to us for the finest cold cream, the most healing toilet soap, the safest tonic, the softest talcum and the most cleansing tooth soaps to be had.

Get your senna leaves from us today.

Little-Bush Drug Co.
Telephone 61 Cor. Canal and Orange Sts.

FLORIDA EAST COAST RAILWAY
FLAGLER SYSTEM

37 Daily	86 Daily	29 Daily	IN EFFECT APRIL 7, 1920	30 Daily	86 Daily	38 Daily
PM	PM	AM		PM	PM	AM
9 00	3 45	3 30	Lv Jacksonville Ar	7.50	3.15	8.30
10 10	4 50	10 40	Ar St. Augustine Lv	6 40	2 05	7.20
10 58	5 40	11 28	Ar Hastings Lv	5.40	1.10	6.24
11 15	5 55	11 45	Ar East Palatka Lv	5 20	12 50	6.06
12 04	6 42	12 35	Ar Bunnell Lv	4.20	11 53	5.03
12 40	7 15	1 08	Ar Ormond Lv	3 40	11 20	4.19
12 54	7 28	1 22	Ar Daytona Lv	3 26	11 10	4.05
1 30	8 05	2 00	Ar New Smyrna Lv	2 50	10 40	3.30
2 46	9 18	3 20	Ar Titusville Lv	1 28	9 38	1 56
3 22	9 42	4 03	Ar Cocoa Lv	12 48	9.05	1.12
3 55	10 10	4 40	Ar Eau Gallie Lv	12 14	8 33	12.32
4 04	10 18	4 52	Ar Melbourne Lv	12 04	8 25	12.22
4 45	10 53	5 38	Ar Sebastian Lv	11 22	7 48	11.36
5 12	11 17	6 10	Ar Vero Lv	10 54	7.24	11.07
5 45	11 50	6 45	Ar Fort Pierce Lv	10 20	6 55	10.30
6 42	12 42	8 00	Ar Stuart Lv	9 15	6 07	9.15
8 00	2 00	9 20	Ar West Palm Beach Lv	8 00	4 50	7.40
8 30		9 45	Ar Lake Worth Lv	7 36		7.13
8 59		10 07	Ar Delray Lv	7 13		6.47
10 05	3 31	10 54	Ar Fort Lauderdale Lv	6 23	3 31	5.49
11 20	4 40	11 59	Ar Miami Lv	5 20	2 30	4.40
12 50	6 15	PM	Ar Homestead Lv	AM	1 05	3.00
3 04	8 30		Ar Long Key Lv		10 53	12.47
5 20	10 50		Ar Key West Lv		8 30	10.30
PM	6 30		Ar (Daily Except Havana Sun and Thur) Lv		10 30	AM
	AM				AM	

Light face type denotes AM time Bold face type denotes PM time.
J D RAHNER General Passenger Agent St Augustine.

FERTILIZERS—SPRAYING MATERIALS—SPRAYERS
H HAROLD HUME, Pres W P SIMMONS Vice Pres D A MORRISON, Jr , Sec y & Treas.
The value of a fertilizer depends upon the quality and proper blending of the materials entering into its composition, and the care used in manufacturing We use high grade materials and our fertilizers are backed by more than thirty years experience in their use and manufacturing Quality is placed first and our prices are in line with quality and composition
WRITE FOR LATEST PRICE LISTS
E. O. PAINTER FERTILIZER COMPANY
JACKSONVILLE, FLORIDA

CITY MEAT MARKET

Always on hand a fresh line of
Beef, Pork and Mutton

PROMPT DELIVERY **PHONE 111** PROMPT DELIVERY

We carry all kinds of
Vegetables in Season

CITY MEAT MARKET
F. L. MOORE, Proprietor

EVERYTHING IN GROCERIES

From our large stock we are prepared to supply your needs for anything in GROCERIES and deliver at once.

New Smyrna Grocery Co.
TELEPHONE NO. 3

NewspaperARCHIVE® NewspaperARCHIVE®

AJAX ROAD KING

ALONG any highway—in town or out—note the great number of Ajax Road Kings. You can tell them by their triangled tread and their sturdy Shoulders of Strength.

We sell the complete Ajax line. Come in. Let us show you why Ajax users are so enthusiastic.

SERVICE GARAGE
G. G. Warren, Propr.
New Smyrna, Florida

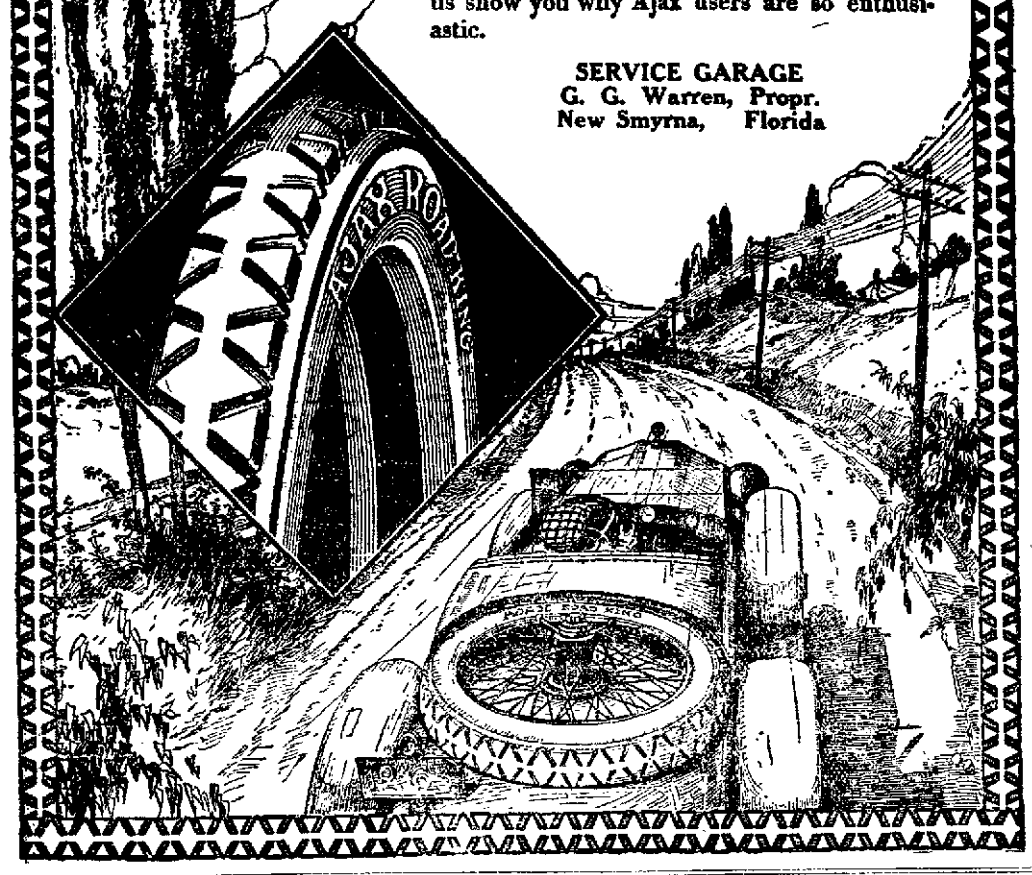

WARRANTS DRAWN BY COUNTY COMMISSIONERS

At the August meeting of the board of county commissioners the miscellaneous bills against the county were examined and the following warrants drawn in payment of same:

Fine and Forfeiture Fund

Ernest Lopez	$ 1.00
J C Sewell	1.00
W J Keen	1.00
W H Jones	1.00
J W Strickland	1.00
Peter Stone	1.00
Oliver Brooks	1.00
Elsie Bryan	1.00
Lee Morris	191.55
J Lee McCrory	34.77
W H Newell	10.24
Chas Marshall	5.04
Lee Tedder	5.75
Lee Morris	161.65
Lee Morris	295.10
Lee Morris	124.00
Lee Morris	44.00
Total	$880.10

Road and Bridge Fund

W M Clifton	$ 15.00
W H Coons	25.00
W E Ponteaux	40.00
Henry Powell	125.00
John Reilly	16.00
W E Swoope	16.00
I C Hughes	16.00
R J Bishop	16.00
E M Carpenter	16.00
Higgins & Jackson	18.65
Miller Hdw Co	1.50
H W Purcell	438.75
Volusia County bank	381.58
Marvin Hatcher	80.00
Frank Turner	80.00
William Turner	34.61
Allan Powers	125.00
Miller Hdw Co	64.94
C A Dreka & Co	.63
Standard Oil Co	100.00
N N Jacobs	18.90
H V Parrott	.66
Nahm & Nahm	125.30
Standard Oil Co	46.55
W C Watts	2.00
Miller Hdw Co	7.00
Bond Lmbr Co	.86
Gulf Refining Co	27.18
McCormick Lmbr Co	9.60
C W Smith	29.85
A Hunter	11.50
Walter Dreggors	1.00
Jake Bostwick	1.00
Merchants bank	1,518.35
G Meritiz	7.00
R R Bell	3.00
F F Smith	1,286.00
Gulf Refining Co	70.35
W H Schreck	743.75
A L Manning	51.25
A P Manning	76.50
Jack Jones	49.50
Tom Brooke	6.00
Albert Woodward	50.75
City Meat Market	4 82
Bond-Howell Lmbr Co	4.00
Pitzer Fur & Hdw Co	6.35
S Ross	103.91
A J Hall	60.00
Lee Clifton	22.00
E G Kindall	30.00
S R Woods	25.00
A W Chisholm	8.00
E F CULP	3.00
Ivory Hall	7[illegible]
Walter Lee	76 59
Henry Watt	2.75
Wm H Lee	12.75
Wm Long	15.00
E M Carpenter	92.56
Edw Hirt	89.65
R H Taylor	378.00
Total	$6,766.00

General Revenue Fund

Gid Brown	$ 5.00
Mrs T M Bangs	10.00
U Hunt	5.00
W H Knight	5.00
Judy Morrison	5.00
Nancy Peterson	5.00
R R Brown	8.00
Ella J Horn	8.00
Mary Horn	8.00
Alfred Hardyman	10.00
Mrs G H Rousseau	10.00
Fred Middleton	10.00
Inga Hanson	10.00
Tom McDuffee	10.00
Charity Board, Daytona	10.00
Christian Kohlman	10.00
Fred R Hodgson	8.00
Sally J Clark	8.00
Levi Collett	10.00
Lela Harrison	10.00
Mrs Tom Wingate	10.00
W R Barnhart	10.00
John R Wetherell	49.00
W E Dunaway	100.00
Fred Ashmore	60.00
Hattie Jones	60.00
Bond Lmbr Co	1.48
Lee Morris	15.98
Chas McNary	7.20
Mabelle Lewis	1.00
Willie Lewis	1.00
Jennie Bennett	1.00
George Price	1.00
John Canty	1.00
E W Rogers	1.00
Henry Banks	1.00
S Romeo	1.00
J W Robinson	1.00
J W Robinson	1.00
D W Waldron	1.00
Zack Bennett	1.00
A H McNary	1.00
Hugo Mass	1.00
Chas A Russell	1.00
New Smyrna News	11.50
E O Painter Co	154.30
Burroughs Add Mch Co	7.15
A M Detrick	3.00
Putnam Inn	174.00
Underwood Typwrtr Co	112.50
Antozone Chem Co	210.00
S B Wright Ins Co	23.40
S D Jordan	85.30
S D Jordan	207.99
M Jones	1.50
S L Chalker	1.50
C A Manghan	1.50
N J Keene	1.50
B C Cartledge	1.50
Ernest Lopez	1.50
Chas Marshall	3.50
Ed Ponder	4.70
J Lee McCrory	26.00
Lee Morris	25.04
S B Wilson	512.32
G A Dreka & Co	201.04
G W Fisher Drug Co	20.85
T J Appleyard	3.95
Cash Thomason	8.00
Cash Thomason	8.00
J F Allen Furniture Co	20.80
New Smyrna News	116.65
Record Printing Co	7.50
Bracey Drug Co	32.75
News Pub Co	51.05
Merchants Bank	77.13
Landis, Fish & Hull	267.40
Bell Tele Co	19.75
L J Flemister	5.00
G B Clonts	2.25
E M Carpenter	9.50
I C Hughes	8.00
R J Bishop	12.00
J A Reilly	15.00
W E Swoope	14.00
E W Brown	343.13
Total	$3,312.62

Make your banker familiar with your circumstances and show him, by your actions, you are determined to save money, and you have established a basis for any Reasonable Accommodation.

FIDELITY BANK
New Smyrna, Florida

DEPOSITS INSURED

IN A BAD WAY

Many a New Smyrna Reader Will Feel Grateful for This Information.

If your back gives out;
Becomes lame, weak or aching;
If urinary troubles set in,
Perhaps your kidneys are "in a bad way."

Don't delay—use Doan's Kidney Pills.

Here is good evidence of their worth.

Mrs. F. Caldwell, 25 First ave., Daytona, Fla., says: "I was so bad I could hardly get up or down on account of the lameness in my back. I couldn't sleep nights and my kidneys were badly disordered and weak and caused me much annoyance. A friend advised me to try Doan's Kidney Pills and two boxes fixed me up in good shape. The pain in my back disappeared and my kidneys acted all right again."

Price 60c, at all dealers. Don't simply ask for a kidney remedy—get Doan's Kidney Pills—the same that Mrs. Caldwell had. Foster-Milburn Co., Mfgrs., Buffalo, N. Y. 13

THE NEWS FOR PRINTING

RESOLUTIONS OF RESPECT FOR E. D. PRITCHARD

*Whereas, E. D. Pritchard, member fo Delores chapter No. 3, O. E. S., New Smyrna, Fla., peacefully and quietly passed out of this life on the 28th day of July, A. D. 1920; and

Whereas, his love, friendship and devotion to the Order have secured for him the truest and the deepest appreciation, and caused the utmost of pain and regret at his departure; therefore, be it

Resolved, that we acknowledge our appreciation of the splendid services that have been performed by him; also,

Resolved, that we express to his faithful wife and other members of his family our deepest sympathy and sorrow at his departure, and for ourselves, let us emulate his sincerity, his honesty, intense friendliness, courageous stand for principle, and inexhaustible love for country, devotion to friends and love for home; also,

Resolved, that these resolutionsbe spread in full upon the minutes of our chapter, and that a copy be sent to his wife and family.

"He did his best to scatter cheer,
Day after day and year after year;
He knew the value of a smile,
Knew it was always worth while
To speak kind words, do kind deeds,
To oft relieve his brothers' needs."

MRS. D. N. DISBENNETT,
MRS. W. R. MATHEWS,
C. L. DOHN, Committee.

J. A. SCARLETT
Attorney at Law
Office, Indiana Ave.
Next to Courthouse
DeLand, - - Florida

ELECTION PROCLAMATION

Whereas, at a special meeting of the city council of the City of New Smyrna, Florida, held for that purpose on the 26th day of July, 1920, the following resolution was adopted, passed and approved: "BE IT RESOLVED, that it is expedient to exercise the authority to construct, establish and maintain an electric light plant for city use of the city and its inhabitants; that the mayor be hereby directed to call a special election for the purpose of determining whether or not the city shall bond itself in a sum not greater than seven per cent of the real and personal property assessment of the city for the year 1919; such election to be held after due notice given, as provided for by the Revised Ordinances of the city."

THEREFORE, I hereby call a special election to be held on the 7th day of September, 1920, at the council room of said City of New Smyrna, whereat those voters who are qualified to cast their ballots shall determine whether or not said City of New Smyrna shall bond itself in a sum not greater than seven per cent of the real and personal property assessment of said City for the year 1919, for the purpose of constructing, establishing and maintaining an electric light plant for city use of the city and its inhabitants.

GEORGE J. OTT, Mayor.

Witness my hand as Mayor of said City this 28th day of July, A. D. 1920. (ag6-sp3)

OSTEOPATHY
Dr. L. A. Robinson
Phone 136
First door south of The Palms

TWIN ISLAND NURSERIES
New Smyrna, Florida
F. W. HATCH, Mgr.

THE CHILDREN'S SCHOOL
Kindergarten, First Grade, Music, Story Hour
Will open September 20th.
Miss Emilie Robertson,
Mary Ave., Corner of Orange.

ORANGES Sealdsweet GRAPEFRUIT

Florida Citrus Exchange and the Signficance of Trade-Name "Sealdsweet"

"Sealdsweet" suggests inner goodness; applied to citrus fruits produced by members of the Florida Citrus Exchange it indicates a tree-ripened product, so sweet little or no sugar is needed.

Through the advertising and demonstration work of the cooperating growers who form the Florida Citrus Exchange the Sealdsweet trade-mark has become the grapefruit and orange buying guide of millions of households.

The Sealdsweet name and trademark constitute an asset of the Florida Citrus Exchange esteemed by experts as worth a large sum, yielding dividends every year to the grower members on fruits of known quality.

Membership in the Florida Citrus Exchange will give you a share in the benefits derived from the Sealdsweet trademark. Write the business manager at Tampa, or call on

Indian River Citrus Sub-Exchange
Room 2, Masonic Temple Building
Cocoa, Florida

Eleven years of unqualified success. Proven stability. Increasing advantages to members.

FLORIDA CITRUS EXCHANGE

He was a poor actor but he got by!

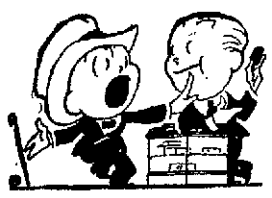

THE OTHER day.
I WAS in a cigar store.
AND A man came in.
TO BUY cigarettes.
AND HE had a cold.
AND WAS so hoarse.
HE COULDN'T make.
THE CLERK understand.
JUST WHAT he wanted.
AND HE got madder.
EVERY TIME.
HE DREW a brand.
HE DIDN'T want.
HE POUNDED the case.
AND TRIED to talk.
BUT HE only wheezed.
AND HE made signs.
WITH HIS fingers.
BUT THEY didn't get over.

AND FINALLY.
HE THOUGHT he'd try.
TO ACT it out.
AND HE closed his eyes.
AND MADE his face.
SERENE AND calm.
AND SMILED and looked.
ABSOLUTELY CONTENTED.
AND THE clerk said.
"I GOT you, Steve!"
AND HANDED him.
A PACKAGE of.
THOSE CIGARETTES.
THAT SATISFY.

SATISFY? You said it! Those fine Turkish and Domestic tobaccos and that can't-be-copied Chesterfield blend s-a-t-i-s-f-y with every puff!

And the moisture-proof, glassine-wrapped special package keeps 'em the way you want 'em—fine, full-flavored, firm and fresh—always!

They Satisfy **Chesterfield** CIGARETTES

Liggett & Myers Tobacco Co.

NEWSPAPERARCHIVE® NEWSPAPERARCHIVE®

NEW SMYRNA NEWS

Volume 8, Number 12 | NEW SMYRNA, VOLUSIA COUNTY, FLORIDA, FRIDAY, AUGUST 20, 1920 | $2.00 a Year

ELECTRICAL MACHINERY IS PURCHASED BY CITY COUNCIL

MUNICIPAL PLANT IS TO BE ESTABLISHED

ESTIMATE IS THAT LIGHTS WILL BE TURNED ON FOR CONTINUOUS SERVICE IN ABOUT 60 DAYS.

You can push the button and turn on your electric lights about October 15th, possibly a little earlier than that, according to present indications.

And when you do turn on the electric lights in your home at that time the lights will be made by current from your own plant and what you pay for current will be paid toward the operation of your own plant.

providing, of course, the election on the question of issuing bonds to pay for the electric plant, called for September 7th, is carried, and it will be absolutely necessary for this election to carry if New Smyrna is to have electric lights this winter.

By action of the city council at a meeting held Monday night for the purpose, the necessary electrical machinery and engines were purchased to establish a municipal plant, the foundations and building will be made ready by the time the machinery arrives, the wires are all ready to connect up and the current will be turned on as soon as the machinery can be properly installed. The service will be continuous and lights and power will be furnished during the day as well as at night.

At the council meeting Monday night the proposal of the Fairbanks, Morse company to furnish a 150 h. p. engine direct connected to a 125 k. v. a., which will develop about 92 k. w., was accepted and the first payment on the equipment was made. It is stated by the representatives of the company that shipment of the machinery will be made from the factory at Beloit, Wisconsin, in about three weeks. Allowing one week for the shipment to come through to New Smyrna, the outfit should be here in about a month. Providing the foundations and building are ready when the machinery arrives it will take about three weeks to get it installed, and allowing another week for good measure the plant should be ready for operation in about 60 days.

The machinery is to cost a little over $15,000 with freight paid to New Smyrna. The building to be used is the brick building erected several years ago on the city property just back of the New Smyrna Public Service company's plant for the purpose housing the two big steam pumps purchased at that time for the purpose of pumping the city water from the big reservoir into the high tank. The building is large enough as it stands to house one unit without any alterations or changes, other than the building of the proper foundation, which will cost in the neighborhood of $1,000 to $1,200.

With the adding of another unit it will be necessary to enlarge the building by moving over one wall.

At the same time the council made the purchase of the engine and electrical unit it also placed an order for a second unit of the same size, which will be shipped in about six weeks, will arrive here about October 15th and will be installed and ready for use about the first of November. This will give the city parallel units and with no interruption of continuous service during the 24 hours. The order for the second unit is subject to cancellation immediately after the special bond election, in the event the bond election should fail to carry. If the bond election carries, as it undobtedly will, the city will have its own plant with two units supplying plenty of current before the first of December.

Chief Electrician Ziegler of the Florida East Coast railroad was present at the council meeting for the purpose of learning what the city proposed to do in the matter of an electric plant and to inform the council that the railroad is anxious to make arrangements with the city to supply the necessary current for lights and power used by the railroad company here, so the company may do away with its electrical plant at this place. In case a definite contract is entered into with the railroad company the heaviest load for them will be during the day time and after midnight to handle the pumping of water from their wells near Glencoe. At the same time Mr. Ziegler said the contemplated improvements and enlargements to the shops and buildings here would be made as soon as possible, but that this would probably be more than a year in the future and the city should be in position to take care of this extra business when it comes. When these improvements are completed the railroad company's load will probably be more than all the other load carried in the city.

According to the terms of the Fairbanks, Morse company's proposal 20 per cent of the purchase price was required with the order for the machinery, and this money was raised Monday by the finance committee of the council by giving a note for $1,800 at the Fidelity bank, the note being signed by 18 business men for $100 each. The next payment will be made when the machinery is shipped and the balance when the installation is completed and tests have proved it satisfactory.

The order for the second unit was placed at this time because an advance of 15 per cent is to be made in

(Continued on Page Two.)

CITY SHOULD SHOW POPULATION INCREASE

OTTO KIRCHOFF, WHO TOOK THE STATE CENSUS, BELIEVES THE PEOPLE HERE SHOULD HAVE RECOUNT.

That a very conservative estimate of New Smyrna's population at the present time would place the figures at about 2,600, is the opinion of Otto Kirchoff of DeLeon Springs, who took the state census of this city in 1915. He is of the opinion the federal enumerator who took the census this year must have missed a large number of residents of the city.

Mr. Kirchoff has been in the city this week taking the industrial census for the state. He is probably in better position to judge the real population of the city than any other person, as he canvassed the city thoroughly in taking the state census five years ago. His figures at that time, which he is positive were correct, gave the city a population of 2,012. The recent federal census gave the population as 2,007, a decrease of five in five years.

Mr. Kirchoff bases his statement that there should be a substantial increase in population shown during the last five years on the fact that the official registration list of voters has more than doubled in that time, and that the public school census has shown an increase of more than 100 per cent in the five years.

He believes the people should demand and get a recount for New Smyrna, as has been done in DeLand, and by which more than 800 names were added to the enumeration in the county seat.

GEORGE GOWDY LAID TO REST HERE MONDAY

The body of George Gowdy, accompanied by relatives, arrived here Monday afternoon from Jacksonville, where he died Saturday, and the remains were laid to rest Monday afternoon in the cemetery at Hawks Park, after a short funeral service conducted by the Masons. Mr. Gowdy's death was the direct result of a stroke of paralysis suffered about two years ago, a short time after the death of his father. From this he never recovered and had been in a practically helpless condition since. Recently he suffered another stroke, which affected his stomach, and he sank rapidly from that time until his death. His mother, who is in New England, was unable to come here for the funeral. Mr. Gowdy was 53 years of age, and was employed for a number of years as a traveling salesman.

Masonic Picnic

Masons and Eastern Stars and their families are planning for a basket picnic at Coronado next Wednesday, August 25th, afternoon and evening. All members of the two orders are urged to come, bring your baskets and bathing suits and join in having a good time. Visiting members and their families are welcome.

BE A TOWN BOOSTER

Are you a town booster? If not, why not?

Does this town grow as other towns are growing? If not, why not?

Are you interested in this town and its prosperity? If not, why not?

Are you willing that this city should grow and prosper? If not, why not?

Do you realize that the prosperity of each and every individual within the corporate limits of New Smyrna is of vital importance to you individually?

Do you realize that every dollar accumulated within the limits of this city, whether by yourself or some other individual or corporation, is paying its proportional part of the taxes that are required to make up the fund necessary to meet the current expenses of our municipality? If you do you will realize that each and every prosperous industry in the city and its influence is helping you to bear the burden of civilization, fire protection, sewers, waterworks, lights (coming) and every public and private convenience that you enjoy.

Every citizen of every municipality should be interested in the welfare of his city or town, and the prosperity of every individual or corporation within its limits, and within all the territory tributary to it. No man can live today by himself alone, and no town can prosper that is standing still.

Have we the right spirit in New Smyrna? Are we doing all that we should for the growth and prosperity of the city? If we are not, why not? Is it because we are unmindful of our duty and the allegiance we owe to the community in which we live, and from which we gain our livelihood? If it is, let us wake up. Let us resolve to put New Smyrna on the map and brand it with the insignia of progress. Let us put our shoulders to the wheel and lift as we have never lifted before, until our chariot is in motion and its gilded wheels are glistening in the sunshine of prosperity, and its foaming steeds are drawing it at a pace that will cause all eyes to be turned to gaze in wonder at our achievements and all hearts to be filled with a desire to come and abide with us, that they, too, may enjoy the exhiliration of living in a community that is progressive.

How many cities in Florida have passed us in the race during the last decade, and why have they grown and prospered? Look them over and you will find there are many. How many of them that have added to their wealth, prosperity and population had any more reason to grow and prosper than we have? We might suggest a reason, and possibly a good one.

In most cases there was a lively board of trade that was ever on the alert for the interests of the city. Every man was in love with his city. He was loyal and he was a boomer. He wanted to see his city grow and prosper. He felt an interest in his neighbors and delighted in their prosperity, and they in his. He was not looking around to find something to tear to pieces or to besmirch someone's character. He had no desire to cripple industry or commercialism. He realized that his prosperity depended upon the prosperity of the city as a whole. He did not knock. He boosted. He was active in securing industries for his community and his voice and his influence were contributed to the general fund of the boosters.

If New Smyrna has not grown and prospered as many of our sister cities have, the trouble is entirely within. We certainly have had the opportunity, and if we have neglected it the burden of guilt is upon us. If we have not given sufficient encouragement to the industries we have, the guilt is certainly ours. If any one among us has desired to kill his neighbor's business, instead of helping the cause of general prosperity, he has been guilty of a crime, for an injury that affects any part of our body politic affects the whole.

There is need of a revival in New Smyrna. We need to infuse the serum of public spirit into our body politic and get out and work for the common interest.

POSTOFFICE TO BE MOVED LARGER QUARTERS SECURED

TWICE SPACE NOW IN USE TO BE OCCUPIED

OFFICE TO BE LOCATED IN THE BUILDING NOW OCCUPIED BY THE HOFREITER BAKERY AND LATHAM'S STORE.

The New Smyrna postoffice is to be located in the D. P. Smith building at the corner of Canal and Hillsboro streets, occupying the space now used by Hofreiter's bakery and Latham's book and stationery store, and instructions have been given Postmaster Brown to begin preparations for moving at once, so that the transfer to the new location can be made as quickly as possible after the building is ready for occupancy.

Definite instructions for moving the postoffice to the new location were received by Postmaster Brown from the postal department last Saturday, the postmaster being at the same time instructed to notify D. P. Smith that his proposition for housing the postoffice had been accepted.

In response to a request for propo-

(Continued on Page Two.)

COMING CITRUS CROP BE 16,000,000 BOXES

PREDICTION IS FOR SLIGHT INCREASE IN ORANGES AND DECREASE IN PRODUCTION OF GRAPEFRUIT.

Florida's citrus fruit crop the coming season will total 16,000,000 boxes, according to General Manager S. E. Stewart of the Florida Citrus Exchange. He predicts a slightly increased production of oranges over that of last year, and a somewhat decreased crop of grapefruit. Last year's citrus crop also was about 16,000,000 boxes and experts estimate 25 per cent or 4,000,000 boxes were lost as culls or drops, the attendant loss being about $12,000,000.

A chemist and laboratory are now maintained in Tampa by the exchange for experiments in finding uses for the residue of culls after fruit juices are extracted. Essential oils of citrus fruit are valuable and the exchange is seeking to perfect processes for obtaining and using them to commercial profit.

As the strongest financial institution interested in marketing the state's citrus crop, the exchange is regarded as the logical agent for conducting such experiments and the large membership hopes for an early and economical perfection of machinery and methods by which the present wastage may be turned to account. The aim of the exchange is to reproduce in the citrus industry the familiar slogan of the meat packers, to the effect that every bit of an animal is utilized excepting the squeal.

DEPUTY CHASES BOOZE CAR TAKES TWO SHOTS AT AUTO

TEACHERS ENGAGED FOR PUBLIC SCHOOLS

PREPARATIONS FOR THE OPENING OF SCHOOL SEPTEMBER 27 ARE BEING MADE BY BOARD OF TRUSTEES.

With the plan in view of conducting the high school for nine months and the grades for eight months, preparations are now being made for the opening of the New Smyrna public schools for the school year. The schools will open this year September 27th, more than a month from this time, but early preparations are being made in order to have all things in readiness for the opening date.

Just what steps will be taken to relieve the crowded condition of the high school and grades for this year has not been determined, but if the attendance is what is expected some arrangements for taking care of the pupils will have to be made.

Word was received here yesterday by the local board of trustees that G. C. Ranne of Orlando, who was engaged as principal several weeks ago, had resigned. Supt. Sheppard has engaged Prof. Golding as principal and will bring the new principal to New Smyrna today to attend a meeting of the local trustees at 11 o'clock this morning. After this meeting Mr. Golding will decide whether he will take the position of principal.

The public school faculty this year will be made up largely of the same teachers employed here last year, but there will be a few new names on the list. The teachers engaged up to this time, as given out by Superintendent Sheppard are as follows:

Prof. Golding, principal.

Rosalie Dortch, English, St. Petersburg, Fla.

Grace Bailey, Latin, Baileyton, Tenn.

Carrie Sheddan, home economics, DeLand.

Mary Connor, music and art, Oklawaha, Fla.

Sarah Ferguson, eighth grade, Ocala, Fla.

Wilma Clements, eighth grade, Marianna, Fla.

Annie Lawhon, seventh grade, Sopchoppy, Fla.

Edna Bearden, sixth grade, Waleska, Ga.

Hollie Carmine, fifth grade, Chaires, Fla.

Dorothy Sawyer, fifth grade, Apalachicola, Fla.

Julia Dilzer, fourth grade, New Smyrna.

Carrie Mae Hart, fourth grade, DeLand.

Virginia Fall, third grade, Alexandria, Ind.

Annie Pattillo, second grade, DeLand.

Mrs. Grace French, first grade, Dothan, Ala.

Alice Read, first and second overflow, New Smyrna.

Vacancies to Be Filled

Position 1.—Algebra, second year, plane and solid geometery, general science and botany.

Position 2.—Manual training and first year algebra.

It is possible there may be some changes in the faculty before the beginning of the school year, but the above list is as it stands today.

COCOA POSTMASTER EXAMINATION HERE

Notice has been given by the civil service commission that by direction of the postmaster general an examination for the position of postmaster at Cocoa, Fla., will be held before Miss Ira Skipper at New Smyrna on Sept. 15th. The pay of this office is $2,100 per year and it is understood there are several applicants to take the examination here at that time.

LOSES THE CAR BUT LATER FINDS LIQUOR

WHISKEY CARRYING AUTOMOBILE DODGES SCHRECK AT PORT ORANGE AND HIDES THE CARGO.

If you see an automobile with a couple of holes shot in the back of it, tell Deputy Sheriff Bill Schreck. He'd like to get a look at the machine in daylight, just to see how the car looks and where the punctures were made.

The deputy sheriff took a couple of shots at the flying machine up on the Port Orange road Monday night when he realized the automobile was too fast to be caught by the one he was in and that the effort to overtake the machine ahead would be unsuccessful. He is reasonably sure he hit the mark he shot at, but the driver of the machine ahead didn't even slow up to give him a chance to investigate.

However, the deputy later got the booze with which the car was loaded, and carried it over to DeLand and turned the stuff over to Sheriff Morris Wednesday. There was about $1,500 worth of liquor.

Schreck's exciting chase resulted from information obtained when he arrested one Ed Smith at the Coronado bridge last Saturday morning. Smith, whose home is at Salerno, had a 25-ft. boat in which he had come up the inland waterway and which he had tied up at the bridge the night before. His actions were suspicious and were reported to the deputy sheriff, who made a search of the boat early Saturday morning and found 20 quarts of liquor on board. Smith, who is said to have been under the influence of liquor himself and had been boasting of making a successful trips over from the Bahamas, was placed under arrest and taken before Justice Newell, who bound him over to the grand jury under a bond of $300, which he was unable to furnish, and he was taken to the county jail. The boat was confiscated.

The man is said to have told a story of a trip to the Bahamas and returning with a heavy cargo of booze. That he had a partner and when they reached Coronado Friday night the stuff was unloaded in the marsh between New Smyrna and Coronado, his partner staying with the booze to see that it got into the hands of the parties who had agreed to take it. The booze and Smith's partner had disappeared by the time the deputy sheriff had obtained the information and could make a search.

However, the information given to Schreck gave him a tip to keep an eye on certain parties in New Smyrna and his vigilance was rewarded when he saw an automobile start out of the city about 2:30 o'clock Tuesday morning, headed north, and he started in pursuit. It wasn't long before the driver of the booze car realized he was being pursued, and he let his machine out, pulling away from the machine in which the deputy sheriff was riding. It was then the officer took his shots at the car ahead.

Arriving at Port Orange the officer was reasonably certain the machine ahead had not gone on north, but had made a turn there. Believing the driver had crossed the bridge to the peninsula to get a clear track up the beach, he crossed the bridge, but could find no trace of the car ahead.

Schreck gave up the chase and returned home, but went back to Port Orange early Tuesday morning took the turn to the west through town, followed the tracks the machine had made the night before and found the booze, more than 100 quarts of the stuff, hid in the woods west of Port Orange. He brought it back to town and carried it over to Sheriff Morris at DeLand Wednesday.

Somebody took a chance, got a couple of holes shot in his car and lost the money he had tied up in the booze? Who was it?

Miss Hellie Bryan arrived Wednesday night from Alexandria, La., where she has been for some time, for a visit with her mother, Mrs. M. S. Bryan. Accompanied by her mother she left yesterday for Ft. Lauderdale for a visit with relatives and friends for a week.

NewspaperARCHIVE®
NewspaperARCHIVE®

NEW SMYRNA NEWS
Issued every Friday morning by the
NEW SMYRNA NEWS COMPANY
(Incorporated)

HARRY L. ROOD, Editor-Manager

Entered as second class matter June 6, 1913, at the postoffice at New Smyrna, Florida, under act of March 3, 1879.

SUBSCRIPTION RATES:
(Payable invariably in advance)

One year	$2.00
Six months	1.00
In Canada, per year	2.50
In foreign countries, per year	3.00

Resolutions of respect, poetry, obituaries, church festival advertisements and similar notices of charitable, benevolent or church societies, advertising even from which money is to be received, are charged for at half rate, or five cents per line for each insertion.

MARSHAL DID NOT FIX CHARGE ON HART LOTS

Editor New Smyrna News:

With reference to letters printed in your last week's issue in regasd to lots Mr. Hart refers to, I wish to state I had nothing whatever to do with fixing the prices on the lots in question and did not know what price was paid for the work of clearing same.

Respectfully,
M. A. ROLLO. City Marshal.

WOODLAND DAIRY
PURE JERSEY MILK
Delivery Twice Daily
Telephone No. 42-3
P. O. Box No. 871

SEEDS
Plant Martin's Hy-Test Seed for good results
Garden and Field Seed for Fall Planting
Seed Oats, Rye, Barley, Millet
New Crop Turnips, Cabbage, Egg-plant, Pepper, Beans, Peas, Potatoes and Onion Sets
Largest and oldest established seed house in the state.
Send for Fall Catalogue and Seed special.
E. A. MARTIN SEED CO
Jacksonville - Florida

THE CORNER DRUG STORE
PRESCRIPTIONISTS
Telephone No. 54

OCEAN HOUSE
Open to the public
SUMMER RATES
Saulnier Bros.

ZIPPERER & PATCH
Livery, Feed and Sale
STABLE
Baggage Transfer
Agents for
COLUMBUS WAGONS
A Carload in Stock
Quick Service Guaranteed
ZIPPERER & PATCH

COCKROACHES

EASILY KILLED TODAY BY USING
STEARNS' PASTE
Also SURE DEATH to BUGS, RATS AND MICE
Two sizes, 35c and $1.35.
ORDER FROM YOUR DEALER

ELECTRICAL MACHINERY PURCHASED BY COUNCIL

(Continued from Page One.)

all electrical machinery the first of next month and the second unit could be purchased now for the same price as the first one.

So far as the question of whether the city will have electric current for the coming winter season, the matter is now definitely settled, and the electric lights will be supplied with the city's own plant. The machinery is new, it is fully guaranteed by the Fairbanks, Morse company, the city will have 24 hours service and the residents will be relieved from the present situation of no lights and will not have to contend with the abominable service of the New Smyrna Public Service company up to the time that plant went to pieces.

At the meeting Monday night Mr. Edwards of Titusville was present and in behalf of Mr. Hayes of the East Coast Milling company submitted a proposition to the council to establish an electrical unit in connection with the East Coast Milling company's plant and sell current to the city at 10 cents per kilowat at the mill With a 10 per cent line loss in getting the current from the mill to the city, this would make the current cost the city 11 cents per kilowat by the time it reached the city's wires and with a 20 per cent line loss it would cost the city 12 cents per kilowat before beginning the distribution to customers. No action on the proposition was taken as the council considered the rate too high.

The News believes the city council made the best move possible, and practically the only move possible, to insure lights for the city by the beginning of the winter season. The council has asked for propositions from anybody and everybody to establish a plant and supply current or furnish machinery for the city to make its own current. The proposition from Mr. Edwards Monday night is the first definite proposition the council has had from a private individual or company to supply current, and this proposition came nearly a month after the time the council set for receiving such propositions. The proposal of the Fairbanks. Morse company on machinery is the only one the city has received which will insure lights before the opening of the winter season and the city must have lights. The future of the city is at stake and the definite action of the council in purchasing the machinery and arranging for the city to establish its own plant without waiting longer for propositions from individuals or companies meets with the hearty approval of the citizens.

Now it is up to the citizens to back up the action of the council by carrying the special bond election next month.

TO MOVE POSTOFFICE MORE ROOM NEEDED

(Continued from Page One.)

sitions for furnishing a new location for the postoffice sent out by the postal department some time ago, a number of propositions were submitted by the owners of buildings in the city.

One of the reasons for changing the location is that the present quarters are too small to accommodate either the public as patrons of the office or the working force of clerks in handling the mail. The specifications in the request for propositions called for practically twice the space now occupied.

The proposition submitted by D. P. Smith was to use the two store spaces now occupied by the bakery and Latham, tearing out the partition between the two and throwing them into one large room, which will give about twice the lobby room and twice the working room now used. The new location will also furnish much better lighting facilities for both the lobby and work room, with windows along one whole side of the building, and two entrances to the lobby.

The change in location, which will be but a few feet from the present location, and the enlarged room will be welcomed by patrons of the office, who have put up with inconveniences for a long time.

The postoffice will be established in its new location before the opening of the winter season. The lease on the building now occupied expires November 1, and it is expected the change will be made by that time.

E. A. Latham will occupy the building now used by the postoffice

It Helps.

It is told of Doctor Johnson that, in the course of his last illness when he could not open his letters, he asked Boswell to read them for him. Boswell opened a letter from some person in the north of England—of a complimentary kind, and thinking it would fatigue Doctor Johnson to have it read aloud, merely observed that it was highly in his praise. Doctor Johnson at once desired it to be read to him, and said with great earnestness. "The applause of a single human being is of great consequence."

"LIVE UP TO" THE CHILDREN

Writer Condemns Old-Fashioned Idea of Repression and Stern Punishment for Trivial Offenses.

It seems to me a great mistake to "live down to" children. They are capable of understanding and responding to deep and fine thoughts and feelings. Never from the first did we criticize or humiliate our boys in any way. We gave them credit always for the high and right motive, and suspended judgment till they had told their side. But if they were wrong they were not punished. The fact that they had fallen below what had been expected of them was punishment enough. A certain standard of conduct was thus established that they longed always to realize. They were able, even then, to see the beauty of certain qualities and the ugliness of others. It was lovely to see them trying to conform to the habit in the household, of unfailing courtesy and unselfishness and restraint. They often failed. They often showed their temper. But they grew to be more and more ashamed of their failures.

Character cannot be built from the outside. Coercion does not make for strength—only for compliance. That, it seems to me, is the great mistake some parents make. They exact obedience when they should instill principle. Inspire! That is the better word, Then the child will have an inner light to guide him, a compass to steer him to a certain goal.

When the guiding hand is lifted, so many are left with no deep convictions—principles to shape their destiny—but impulses. They may be good, they may be bad, as life plays upon their emotions and desires. To trust to them for guidance is like going out upon a stormy sea in a tiny craft at the mercy of tossing waves and wind. —Katron Trousdale, in Christian Herald.

SHAFT IS WELL PROTECTED

Washington Monument Made Immune From Lightning by Scheme That Has Proved Its Worth.

The apex of the Washington monument is surrounded with parallel bands. The bands are studded with golden points. The bands are made of gold-plated iron a foot wide, and the points are spaced a foot from one another.

According to the original plan of the monument it was protected from lightning by an aluminum tip that was connected with the metal framework of the elevator. During the very first summer after the monument was completed, however, it was struck twice, and a piece of stone was chipped from the top.

Experts from all the scientific departments of the government were called on to contrive a plan for the better protection of the shaft. They agreed on a number of iron bands, heavily galvanized and gold plated, to prevent rusting.

The bands are connected with the aluminum point of the monument, and the framework of the elevator, and at the base iron cables lead the electricity into a deep well, where it harmlessly expends its force. The protection has proved to be perfect.

Why "Actors Hate Cats."

Speaking at the International Women's Franchise club in London, Miss Horniman, the English theatrical manager, told some entertaining stories of theatrical experiences. Actors can stand a good deal, she said, but they hate a cat, for they know that as long as it is on the stage the audience can look at nothing else. Miss Horniman had some amusing stories of the Gayety cats. Trixie, who was killed on the scene of her public triumphs by the fall of the safety curtain, once spoiled the last act of "Hindle Wakes" by getting under a table where the actors could not see her, but the audience could, and cheerfully pretending to chase a mouse. Then strolling across to the stage fire, she turned from it with disdain and settled herself for warmth among the footlights. Another cat intruded into a quiet scene of tragic farewell and led the short-sighted lover on a futile chase among the overturning furniture.

Radio-Active Lead.

At least two kinds of lead exist, writes Prof. Theodore W. Richards in Science. One, the ordinary metal disseminated throughout the world; another, a form of lead apparently produced by the decomposition of uranium, radium being one of the intermediate products. If we leave out of consideration the probable inessential difference in radio activity, the two kinds are very closely if not exactly alike in every respect, excepting atomic weight, density and immediately related properties involving weight, such as solubility. Thorium lead appears to be a third variety, with similar relations. Shall we call these substances different elements, or the same?

European Jiu-Jitsu.

Jiu-Jitsu is supposed to come from Japan, but an art of self-defense virtually identical with it was taught in Europe during the seventeenth century. Its principles are expounded in a book by one Nicholas Peters, published at Amsterdam in 1674, which bears the long explanatory title: "The art of wrestling, and how one can protect oneself in all kinds of quarrels that may occur; how one can with agility and rapidity repel all unfair attacks, and meet one's adversary with science."

Yes Sir-ee!
We made this cigarette to meet your taste!
Camel CIGARETTES

CAMELS have wonderful full-bodied mellow-mildness and a flavor as refreshing as it is new.

Camels quality and Camels expert blend of choice Turkish and choice Domestic tobaccos win you on merits. Camels blend never tires your taste. And, Camels leave no unpleasant cigaretty aftertaste nor unpleasant cigaretty odor!

What Camels quality and expert blend can mean *to your satisfaction* you should find out at once! It will prove our say-so when you *compare Camels with any cigarette in the world at any price!*

Camels are sold everywhere in scientifically sealed packages of 20 cigarettes; or ten packages (200 cigarettes) in a glassine-paper-covered carton. We strongly recommend this carton for the home or office supply or when you travel.

R. J. REYNOLDS TOBACCO CO.
Winston-Salem, N. C.

LONG A PLACE OF WORSHIP

Before the Christian Era Romans Honored Their Gods on the Mountain of Monserrat.

Monserrat, the famous shrine in the Spanish province of Barcelona, illustrates the effect which high mountains have on men. When you climb to the top of a high mountain you feel worshipful and at peace with the universe.

Monserrat is an outlying spur of the Pyrennees which stands all alone, splendidly dominating a rich plain. It is one of the most ancient and famous of Catholic shrines. According to legend, many centuries ago an image of the Virgin was found at the top of the mountain, and it was impossible to move the image. Thus it was shown to men that they should build a shrine on Monserrat.

In medieval times it was a shrine of unexcelled beauty and splendor. An emperor came here to kneel and to cover the great Byzantine church with gold. A queen walked up the mountain barefoot. The great and the learned of all the Christian world gathered at Monserrat. Its greatness came to an end in the nineteenth century when the French sacked the shrine and carried away the ornaments.

Now the church has been rebuilt and offers free lodging to the pilgrims who come there still, but the fame and splendor of the place have shrunk. Yet Monserrat will always be a shrine. Before Christ the Romans had a temple of Venus there and before that more than likely savages worshiped their gods on the mountain top.

Worship veritably grows in the soil of Monserrat.

NOTICE OF SCHOLARSHIP EXAMINATION

A competitive examination for the county scholarship, offered by the county commissioners in the college of agriculture, University of Florida, will be held in the county school administration building, DeLand, September 3rd, beginning at 9 o'clock a. m.

This scholarship is worth $180, the amount necessary to pay board for one school year, and may be continued at the discretion of the county commissioners until graduation, if the holder proves worthy.

Any white boy of the county of good moral character, 16 years old or over, who has completed the 10th grade in school, or its equivalent, may compete for the scholarship. The examination will be on algebra, general history, rhetoric and composition and civil government The successful competitor must pledge himself to engage in agricultural pursuits in Florida for at least two years after graduation. Applicants will provide themselves with pen, ink and legal cap paper before coming to examination room. Any further information desired may be secured upon application to the undersigned.

C. R. M. SHEPPARD,
County School Superintendent.

THE NEWS FOR PRINTING

Hardware and Furniture
R. S. MALEY
NEW SMYRNA DAYTONA

Bond-Howell Lumber Co.
Corner Magnola and Clinch streets
Phone 6

The News for Good Printing

FIRE
AUTO
LIFE
BURGLARY
PLATE GLASS
ACCIDENT
HEALTH
LIABILITY
INSURANCE
H. I. HAMILTON

COLUMBIA GRAFONOLAS
and
LATEST RECORDS
at
LATHAM'S
BOOK AND STATIONERY ST

NewspaperARCHIVE®

SWOOPE GROCERY CO.

Fresh Meats, Groceries
Fruits and Vegetables

We carry the best grade of

Canned Fruits, Jellies and Jams
Klim Milk and Churngold Oleo

Swoope Grocery Co.
BAKER BUILDING CANAL STREET

MASONIC PICNIC

All Masons and Eastern Stars and their families are invited to a Basket Picnic at Coronado Beach Wednesday, Aug. 25th, afternoon and evening.

Come and bring your baskets and bathing suits and join in having a good time.

FLAMINGO SPRINGS WATER

Delivery will be made twice each week, Wednesdays and Saturdays. Phone orders to the New Smyrna News Office.

J. A. SCARLETT
Attorney at Law
Office, Indiana Ave.
Next to Courthouse
DeLand, - - Florida

THE NEWS FOR PRINTING

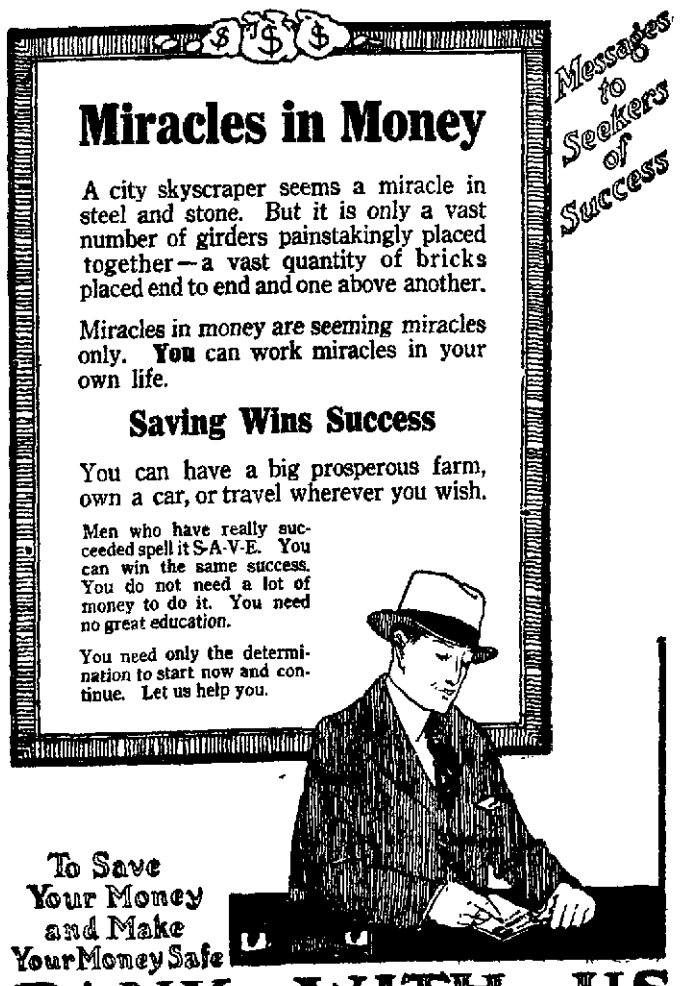

*New bicycles at Clouser's Bicycle shop.

D. L. Butler returned Monday from a business trip to Sanford.

*Mechanics that know their business at the Service Garage, Magnolia street.

Mrs. A. G. Krueger returned home Monday from a visit with relatives in Orlando.

Bert Fuller and T. E. Bush spent Sunday in Palatka with Mrs. Frank Johnson.

Mrs. W. L. Riley spent Tuesday in East Palatka visiting her mother, Mrs. N. L. Hay.

*Room and shower 10 cents at Daugherty's Pavilion.

Mrs. R. O. Vaughn and children expect to leave Sunday for a visit with relatives in Louisville, Ky.

Donald DeHoff returned to his home in Jacksonville Sunday after a visit of several days with Arnold Fuller.

Mrs. J. E. Morris and son James Edward went to St. Augustine Monday for a week's visit to relatives.

Catherine Norman returned Sunday from a stay of two months with relatives in Jacksonville and Mandarin.

*Suit, room and shower 25 cents at Daugherty's Pavilion.

For Sale—New 1920 Chevrolet touring car; good condition; going north; sell cheap. Box 871, New Smyrna Fla.

J. W. Rowe left Monday for a visit at his old home in Canada, planning to spend several weeks in the north.

Mr. and Mrs. G. Mandeville motored from Titusville and spent Sunday here with Mr. and Mrs. W. T. Winterhager.

Mrs. W. C. Chowning returned Friday from Jacksonville, where she went several days previous for medical treatment.

*Cool, sanitary bath rooms at Daugherty's Pavilion.

Mr. and Mrs. R. W. Jones and Miss Ruth returned Sunday from their two weeks trip to points in Pennsylvania and Ohio.

Mr. and Mrs. James White and two children arrived home Tuesday from Texas, where they have been for several weeks.

Mrs. J. W. Rowe and Mae have gone to Fernandina for a visit with relatives and friends while Mr. Rowe is in Canada.

*Car for hire, anywhere, at any time. Telephone Dixie garage.

Miss Doris Eckler returned the latter part of last week to her home in West Palm Beach after a visit at the Hofreiter home.

James Rogers and two children and Miss Hortense Norman motored from Jacksonville and spent Sunday with C. J. Norman and family.

*When your automobile needs repairs or overhauling, bring it to the Service Garage, Magnolia street. First class mechanics on the job.

Mrs. Z. E. Torley and children returned to their home in Sanford the first of the week after a visit at the home of Mrs. Louise Tanner.

Miss Vaterie Yarbrough arrived home this week from Washington, D. C., where she has been for several weeks visiting Miss Mildred Wilson.

P. L. Gaddis left yesterday to enjoy a two weeks vacation visiting relatives and friends in Georgia. When he returns he will be accompanied by his wife and two children

Mr. and Mrs. G. W. Brown expect to move soon into P. L. Paul's apartments on the river front. Their home was sold recently to the M. E. church, south, for a parsonage, and it will be occupied by Rev. and Mrs. Patterson on their return from their vacation

Troop No. 7, Boy Scouts, will hold a cooked food sale at Maley's store tomorrow afternoon. Each of the mothers has been asked to donate something, so an abundance of good things is expected. The money obtained from the sale will go to buy equipment for the troop.

*Cool, sanitary bath rooms at Daugherty's Pavilion.

Mr. and Mrs. C. M. Daly visited here Monday, motoring over from Sanford.

Charles Chronis of Eastland, Texas, is here visiting his brother, M. B. Chronis.

M. A. Brunson returned Sunday from a week's visit with relatives in Eufala, Alabama.

Zelia Frances Bouchelle returned home Monday from a short visit with friends in Jacksonville.

Mr. and Mrs. E. M. Little and children left Tuesday for a trip to Atlanta and Mountain City, Ga.

Miss Mildred Paris arrived Monday for a visit at the home of her cousin, Mrs. F. W. Klintworth.

*Suit, room and shower 25 cents at Daugherty's Pavilion.

Miss Lila May Gaddis arrived here this week from her home in Georgia to take a position in the local railroad offices.

Mr. and Mrs. Ira A. Griffith and children and little Jeanette Corssine of Charleston, S. C., are visiting Mrs. M. B. Chronis.

*Good mechanics, first class automobile repair work at the Service Garage, Magnolia street.

Mr. Beck and his mother of Ocala are spending several days here visiting friends. Mr. Beck was one of the high school teachers a part of last year.

Miss Wilma Rogero returned to her home in St. Augustine Sunday after a visit of ten days with friends here. Ruth Riley accompanied her home for a short stay.

Mrs. J. F. Van Deusen, who has been in poor health for several months, has been confined to her bed for the past few days and is in a critical condition.

*Room and shower 10 cents at Daugherty's Pavilion.

Mr. and Mrs. W. H. Newell and Edith left Tuesday for a motor trip down the coast. They will visit Floyd Newell and family in Miami and plan to be gone about ten days.

Episcopal Church

Church school at 10 a. m. Holy communion with sermon at 11 a. m. Grace church welcomes all.

REV. W. B. HAYS.

Trinity M. E. Church

August 22, Sunday school at 10 a. m. Preaching at 11 a. m., subject, "A Breakfast with Jesus." At 8 p. m., subject, "Is the World Growing Better?" At Coronado, Sunday school at 10 a. m., preaching at 3.30 p. m.

Baptist Church

Sunday school at 10 a. m. Preaching 11 a. m. and 8 p. m. Morning subject, "Healing Waters." Evening subject, "Prosperity Through Seeking after God." Ladies Aid society Tuesday afternoon at 3 o'clock with Mrs. J. C. McCullough. This will be a social meeting. Prayer meeting Wednesday evening at 8 o'clock, subject, "The Centurion's Faith." A cordial invitation is extended to the public to all services of the church.

A. B. CANNADY, Pastor.

NOTICE BY RECEIVER

TO ALL HOLDERS OF UNREDEEMED ICE COUPONS ISSUED BY NEW SMYRNA PUBLIC SERVICE COMPANY:

You are hereby called upon and notified to present to the undersigned, as Receiver of New Smyrna Public Service Company, at his office, Room 1004 Bisbee Building, Jacksonville, Florida, all unredeemed ice coupons issued by New Smyrna Public Service Company and now held by you, which coupons will then be redeemed and paid in full.

These unredeemed ice coupons must be presented as above not later than September 1st, 1920, in order to be entitled to redemption by the receiver.

This notice is published under order of Honorable Rhydon M. Call, Judge of the United States District Court, Southern District of Florida, under order entered August 16th, 1920.

Dated this August 17th, 1920.

GOV HUTCHINSON,
As Receiver of New Smyrna Public Service Company.

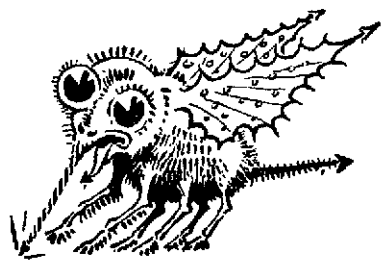

Swat the Bugs!

Various kinds of small vermin cause lots of worry to the careful housewife.

Bedbugs, cockroaches, spiders, worms, flies, rats, mice—all these pests

Menace Your Health

and you should exterminate them at once with safe and sure poison

Tell us your bug troubles and we will give you something to eradicate them—*Sure!*

Little-Bush Drug Co.
Telephone 61 Cor. Canal and Orange Sts.

FLORIDA EAST COAST RAILWAY
FLAGLER SYSTEM

37 Daily	85 Daily	29 Daily	IN EFFECT APRIL 7, 1920	30 Daily	86 Daily	38 Daily
PM	PM	AM		PM	PM	AM
9.00	3.45	9.30	Lv. Jacksonville Ar	7.50	3.15	8.30
10.10	4.50	10.40	Ar. St. Augustine Lv	6.40	2.05	7.20
10.58	5.40	11.28	Ar. Hastings Lv	5.48	1.10	6.24
11.15	5.55	11.45	Ar. East Palatka Lv	5.20	12.50	6.05
12.04	6.42	12.35	Ar. Bunnell Lv	4.20	11.53	5.03
12.40	7.15	1.08	Ar. Ormond Lv	3.40	11.20	4.19
12.54	7.28	1.22	Ar. Daytona Lv	3.26	11.10	4.06
1.30	8.05	2.00	Ar. New Smyrna Lv	2.50	10.40	3.30
2.46	9.10	3.20	Ar. Titusville Lv	1.26	9.38	1.56
3.22	9.42	4.03	Ar. Cocoa Lv	12.48	9.05	1.12
3.55	10.10	4.40	Ar. Eau Gallie Lv	12.14	8.33	12.32
4.04	10.18	4.52	Ar. Melbourne Lv	12.04	8.25	12.22
4.45	10.53	5.38	Ar. Sebastian Lv	11.22	7.48	11.36
5.12	11.17	6.10	Ar. Vero Lv	10.54	7.24	11.07
5.45	11.50	6.45	Ar. Fort Pierce Lv	10.20	6.55	10.30
6.42	12.42	8.00	Ar. Stuart Lv	9.15	6.07	9.15
8.00	2.00	9.20	Ar. West Palm Beach Lv	8.00	4.50	7.40
8.30	.....	9.45	Ar. Lake Worth Lv	7.36	.....	7.10
8.59	.....	10.07	Ar. Delray Lv	7.13	.....	6.47
10.05	3.31	10.54	Ar. Fort Lauderdale Lv	6.23	3.31	5.40
11.20	4.40	11.59	Ar. Miami Lv	5.20	2.30	4.40
12.50	6.15	PM	Ar. Homestead Lv	AM	1.05	3.00
3.04	8.30	.....	Ar. Long Key Lv	.....	10.53	12.47
5.20	10.40	.....	Ar. Key West Lv	.....	8.30	10.00
PM	6.30	.....	Ar. (Daily Except. Havana Sun. and Thur.) Lv	.....	10.30	AM
	AM				AM	

Light face type denotes AM time. Bold face type denotes PM time.

J. D. RAHNER, General Passenger Agent, St. Augustine.

FERTILIZERS—SPRAYING MATERIALS—SPRAYERS

H. HAROLD HUME, Pres. W. P. SIMMONS, Vice-Pres. D. A. MORRISON, Jr., Sec'y & Treas.

The value of a fertilizer depends upon the quality and proper blending of the materials entering into its composition, and the care used in manufacturing. We use high grade materials and our fertilizers are backed by more than thirty years experience in their use and manufacturing. Quality is placed first and our prices are in line with quality and composition.

WRITE FOR LATEST PRICE LISTS

E. O. PAINTER FERTILIZER COMPANY
JACKSONVILLE, FLORIDA

CITY MEAT MARKET

Always on hand a fresh line of

Beef, Pork and Mutton

PROMPT DELIVERY **PHONE 111** PROMPT DELIVERY

We carry all kinds of

Vegetables in Season

CITY MEAT MARKET
F. L. MOORE, Proprietor

EVERYTHING IN GROCERIES

From our large stock we are prepared to supply your needs for anything in GROCERIES and deliver at once.

New Smyrna Grocery Co.
TELEPHONE NO. 3

NEWSPAPERARCHIVE® NEWSPAPERARCHIVE®

AJAX CORD

THOSE indented grip spots, in the center of each cleat, are safeguards against side-slipping. In forward or backward motion the cleats take hold, like the cleats on an athlete's shoes.

Thus the Ajax Cord is thoroughly dependable. Study the cleated tread. You can *see* why *it holds.*

SERVICE GARAGE
G. G. Warren, Propr.
New Smyrna, Florida

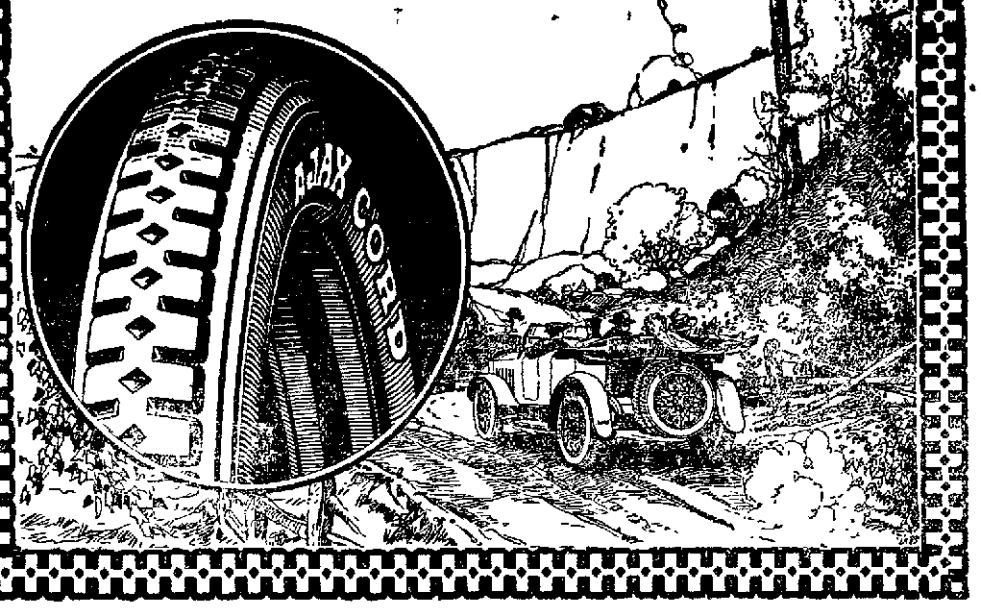

OSTEOPATHY
Dr. L. A. Robinson
Phone 136

First door south of The Palms

TWIN ISLAND NURSERIES
New Smyrna, Florida
F. W. HATCH, Mgr.

THE CHILDREN'S SCHOOL
Kindergarten, First Grade, Music, Story Hour
Will open September 20th.
Miss Emilie Robertson,
Mary Ave., Corner of Orange.

FLORIDA'S FAVORITE PAPER

The Tampa Morning Tribune is everlastingly fighting for the interests of the people and the development of this section, and no one who has the welfare of South Florida at heart can afford not to be a constant reader of The Tribune. It is Florida's great metropolitan paper, carrying the full night and day report of the Associated Press, with intelligent correspondents in every nook and corner of its territory. Its big Sunday edition has the most complete comic and magazine section printed in this state. The subscription rates are only $8.00 per annum; $4.00 per six months, and $2.00 for three months. Write for sample copy and subscribe today.

BIDS WANTED

Sealed bids will be received by the Board of County Commissioners for clearing, grading and shelling five miles of county road north from Eldora; bids to be opened by the Board of County Commissioners September 9th. For plans and specifications see R. B. F. Roper, New Smyrna.

JOHN A. REILLY,
Chairman of Board.
ATTEST: SAM'L D. JORDAN,
(aug6-27) Clerk.

BIDS WANTED

The Board of County Commissioners of Volusia County, Florida, will receive sealed bids up to 10 o'clock a. m. Thursday, September 9, 1920, for furnishing and installing book shelving and document files in the vault in the Clerk's office as per plans and specifications now on file in the Clerk's office.

JOHN A. REILLY, Chairman.
SAM'L D. JORDAN, Clerk.
(aug6-sp3)

ELECTION PROCLAMATION

Whereas, at a special meeting of the city council of the City of New Smyrna, Florida, held for that purpose on the 26th day of July, 1920, the following resolution was adopted, passed and approved: "BE IT RESOLVED, that it is expedient to exercise the authority to construct, establish and maintain an electric light plant for city use of the city and its inhabitants; that the mayor be hereby directed to call a special election for the purpose of determining whether or not the city shall bond itself in a sum not greater than seven per cent of the real and personal property assessment of the city for the year 1919; such election to be held after due notice given, as provided for by the Revised Ordinances of the city."

THEREFORE, I hereby call a special election to be held on the 7th day of September, 1920, at the council room of said City of New Smyrna, whereat those voters who are qualified to cast their ballots shall determine whether or not said City of New Smyrna shall bond itself in a sum not greater than seven per cent of the real and personal property assessment of said City for the year 1919, for the purpose of constructing, establishing and maintaining an electric light plant for city use of the city and its inhabitants.

GEORGE J. OTT, Mayor.

Witness my hand as Mayor of said City this 28th day of July, A. D. 1920.
(ag6-sp3)

THE NEWS FOR PRINTING

Florida Citrus Exchange Educates Dealers to Sell Grapefruit at Fair Prices

Citrus growers who cooperatively market their fruit through the Florida Citrus Exchange believe in a square deal all around and try to give the trade and the public fair treatment.

Last winter when many retail dealers were selling grapefruit higher than the returns to growers justified, the Florida Citrus Exchange prevailed upon thousands of them to materially reduce their margins of profit.

When this was done, Sealdsweet grapefruit were sold to consumers at reasonable prices. Florida Citrus Exchange growers profited by the increased demand and the trade benefited by a larger volume of business.

You can have part in the supply of consumers demand for Sealdsweet fruits if you join the Florida Citrus Exchange. Write the business manager at Tampa, or call on

Indian River Citrus Sub-Exchange
Room 2, Masonic Temple Building
Cocoa, Florida

Eleven years of unqualified success. Proven stability. Increasing advantages to members.

FLORIDA CITRUS EXCHANGE

CORONADO NEWS

Edward Brown spent several days this week in Sanford.

Roy Galbreath is back at his job on the bridge after a short vacation.

Mrs. Sarah E. Barnhill of DeLand was a visitor in town several days this week.

Mr. and Mrs. G. C. Caromi of Merrits Island are spending a few days at the beach.

Miss Henrietta Fairweather of New Smyrna is staying with Mrs. W. L. Hooper for a time.

Mr. and Mrs. J. E. Pattillo and family of DeLand have taken the Newell cottage for a month.

Mr. and Mrs. J. E. Brown and son of Chattanooga, Tenn., are spending some time in the Blanton apartments.

Mr. and Mrs. Harold Vrooman came in from their camp near Lake Ashby and spent Sunday with Mr. and Mrs. John Vrooman.

Mr. and Mrs. Joe Hernandez and family have returned to their home in Sanford after a stay of several weeks in the Faulkner cottage.

Mrs. J. C. Barrington and two sons of Orlando have arrived and will spend several weeks here. Mr. Barrington will join them here later for his vacation

Mrs Florence Wilson is expected to arrive from the west soon and will spend some time with her parents, Mr. and Mrs. W. I Dutcher. Her mother, Mrs. Dutcher, expects to go in the fall for an operation on her eyes and Mrs. Wilson will remain with her until after that time.

There are lots of shrimp in the river now, as well as mullet to be had in the ocean. A great many of both are being caught in cast nets for local use.

Mr. Baumgardner and son of Mt. Dora are recent arrivals and have pitched their tent on the hotel site near the beach, where they can enjoy the ocean breezes to the fullest extent.

George E. Barker and family, who have been spending some time in Palm Villa, were called to their home in Orlando this week on account of the serious illness of their daughter, who is a sanitorium in North Carolina.

The attendance at Sunday school continues to be large. Everyone is invited next Sunday at 10:30. Pastor Gray will return from his vacation in time to hold regular preaching services at 3 p. m.

The many friends of Mr. and Mrs. H. C Longstreet will be glad to know that they expect to return to Coronado to reside in the future. Mr. and Mrs. Longstreet have been residents of Coronado for a long time and can not find another place that suits them quite as well as this one.

Recent arrivals at the Ocean View hotel include Mr. and Mrs. Tard and Mr. and Mrs. Brown of Sanford; Mr. and Mrs. Remis and family and Miss Laura Yowell of Orlando; Mr. and Mrs. Jas. Read and daughters, Alice, Gladys and Helen and Mr. and Mrs. Phillip Reid of New Smyrna.

GOOD PRINTING--THE NEWS

H. C. COLEE
BLACKSMITH and WHEELWRIGHT
New Smyrna, Florida

SAMSULA NEWS NOTES

R. J. Whiddon has recently purchased a new car.

H. L. Geiger made a business trip to DeLand Tuesday.

Alton Whiddon spent the week end with his parents here.

J. G. Keene of Lake Helen has moved into the Naigli cottage.

G. L. Sipes and family of Geneva spent Sunday with relatives here.

T. E. Jester has rented the Jordan cottage and will move his family here this week.

Messrs. Jester, Day and Roberts of Lake Helen, with a force of laborers, expect to put up a sawmill here in the near future.

Mr. and Mrs. R. M. Cunningham and daughter Irene of New Smyrna spent Wednesday at the home of Mr. and Mrs. S. A. Poythress.

Mrs. M. E. Langford and children of New Smyrna spent several days this week at the home of Capt. and Mrs. J. S. Shoesmith.

W. J. Brown is having his land cleared and fenced. Mr. Brown is now in Chicago but expects to return to Samsula in time to put in about 40 acres of potatoes next spring.

Messrs Watters, Shoesmith, Udell and Jacobs made a business trip to Jacksonville this week. They were accompanied by Mrs Shoesmith, who went on from that city to Atlanta for a stay of several days

Mrs. Wildasin gave a birthday party in honor of her son, Alfred Lee, last Wednesday, the occasion being his fourth birthday. Pleasant games were played, after which delicious ice cream and cake were served. All report a pleasant time.

On their return from New Smyrna last Thursday H L Geiger and G L Sipes were confronted with a huge rattlesnake just outside the city limits. They alighted from the car, cut down a small sapling and soon dispatched the reptile, which had 10 rattles and a button and measured 5½ feet in length.

Mrs. Fred Schroerer of Valdosta, Ga., who is visiting at the home of Mr. and Mrs. T. Karrer in New Smyrna, made a brief visit to friends here Monday. She expects to spend some time with Mrs. J. M. Watters before returning to her home. Mrs Schroerer resided here some years ago and has many friends who welcome her in our midst.

THE ELECTRIC LIGHT

situation is being solved by our city.

The Fidelity Bank has advanced the funds necessary so far and stands ready at all times to do its part in helping to build a GREATER NEW SMYRNA

FIDELITY BANK
New Smyrna, Florida

DEPOSITS INSURED

"Aunt Sally—she knew how all right"

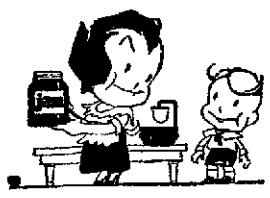

WHEN I was small.
I USED to watch.
AUNT SALLY.
PUT UP fruit.
AND VEGETABLES.
FOR THE winter.
I REMEMBER how.
SHE PACKED it all.
IN CLEAN glass jars.
AND SEALED the tops.
WITH PARAFFIN.
TO KEEP out.
ALL THE air and keep.
THE JUICY flavor in.
AND ALL the winter.
THANKS TO her.
WE HAD the fruits.
OF SUMMER on our table.

SO WHEN I happened.
ON SOME cigarettes.
WRAPPED NEATLY up.
IN A glassine jacket.
I DIDN'T think.
IT WAS just for looks.
BUT RATHER that.
THE EXTRA wrapper.
KEPT AIR and dampness.
ALL OUTSIDE.
AND GOODNESS in.
SO THAT'S another.
BLAME GOOD reason why.
"THEY SATISFY."

QUITE right, that neat glassine jacket isn't just for looks. It protects your Chesterfields from the weather—seals in the flavor of those wonderful Turkish and Domestic tobaccos—keeps them in prime shape for smoking! Rain or shine, winter or summer, Chesterfields *always* "satisfy!"

They Satisfy Chesterfield CIGARETTES
Liggett & Myers Tobacco Co.

NEWSPAPERARCHIVE®

LOCAL NEWS

*New bicycles at Clouser's Bicycle shop

Wilma Rogero of St Augustine is visiting friends here having arrived Friday

*Suit room and shower 25 cents at Daugherty's Pavilion

Ed Roberson returned Sunday from a business trip to Miami

*Mechanics that know their business at the Service Garage, Magnolia street

C W Fain, formerly a well known resident of this city, spent a couple of days here the first of the week, calling on friends He is now employed as a watchmaker in Calhoun, Ga

*Room and shower 10 cents at Daugherty's Pavilion

Charles Duval of Titusville was the guest of Robert Athearn Sunday

Mrs R L Montaigne returned on Sunday from from a short stay in Atlanta

Mesdames J J Riley and F D Hamilton were visitors in Daytona Saturday

Mr and Mrs E E Miller expect to leave Sunday for a trip to Brevard N C

Miss Alice Gerard of Greenville S C is making an extended visit to Mrs J F Sanders

Mr and Mrs R W Jones and Ruth are expected home Sunday from their two weeks trip north

Zelia Frances Bouchelle left yesterday for Jacksonville to spend the week end with friends

Mr and Mrs C Ebenbeck took a motor trip to Cocoa Wednesday returning home yesterday

Louis Howell came home Tuesday from Gainesville where he has been attending summer school

Tom Grimsley left Sunday for Key West where he will join a cruising party for a six weeks trip

Miss Josephine Roach of Daytona spent Tuesday and Wednesday here as the guest of Marie Moody

On a recent day a solid train load 70 cars of potatoes left New Smyrna consigned to a Cuban buyer

Mr and Mrs C Walker arrived on Tuesday from Daytona and are located in Mrs Vandegrift's cottage

Mrs I I Greer arrived home yesterday from Jacksonville where she has been taking a course in music

Mr and Mrs C A Furen and children left last week for a stay of several weeks at Hendersonville N C

*Car for hire anywhere at any time Telephone Dixie garage

Mrs Ed Eamer and Opal expect to leave Tuesday for an extended stay at Hot Springs and points in Alabama

Mrs F M Kerley and daughter Miss Margaret Marshall returned on Saturday from their visit in Alabama

Mrs W L Riley and Lavinia returned home Tuesday from a short stay in Atlanta and points in Georgia

Mr and Mrs F K Anders and baby left Tuesday for a visit of about three weeks with relatives in North Carolina

Mrs Gracia Saunders arrived this week from Arizona to spend her vacation with her mother Mrs Alice Saunders

Sophie Wintehager returned home Sunday from Titusville where she has been visiting her aunt Mrs Mandeville

Mr [illegible] and children came up from [illegible] Tuesday to [illegible] of Mrs [illegible] sister Mrs [illegible]

[illegible] Daugherty's Pavilion

Mr [illegible] and daughter [illegible] Collins [illegible] visit with relatives [illegible]

[illegible]

[illegible]

[illegible]

[illegible]

Mr [illegible] Langford and children expect to leave next week for a visit of several weeks with relatives in points in Kentucky and Illinois

Col William Toomer of [illegible] ville was in the city the last part of the week a guest at the home of Dr and Mrs J B Bouchelle On his return to his home he was accompanied by his daughter Miss Priscilla who has been the guest of Zelia Frances Bouchelle for several weeks

*Cool sanitary bath rooms at Daugherty's Pavilion

Mrs J S Shoesmith left yesterday for a stay of ten days in Atlanta

Born to Mr and Mrs J C Benet yesterday a ten pound son

Miss Gladys Smith plans to leave today for a visit to friends in New York

*Found —Bunch of keys Owner can have same by describing property to L H Elias

Mr and Mrs A B Tanner returned home Saturday from a stay of several weeks in Canada

Mrs F M Allen left Friday for a stay of several weeks with relatives and friends in Ohio

R G Brooker and daughter Jessie spent a couple of days the first of the week in Jacksonville

*Good mechanics first class automobile repair work at the Service Garage Magnolia street

Tom Scott is spending this week with relatives and friends in Tampa He is expected home today

Ruth Riley returned home Wednesday from a week's visit with her grandmother at East Palatka

Miss Wilma Trice of Dollin Ga arrived here Sunday for a visit at the home of her brother W Trice

Mrs Claude Hill and children arrived Monday from Miami for a week's visit with J C Hill and family

Mrs George Beck and children returned to Creighton Monday after spending a week at Coronado

Mrs Gordon Thomas and children plan to leave Monday for a visit to Valdosta and points in Georgia

Mr and Mrs Wilbur Trice returned home Sunday from Dollin Ga after a three weeks visit with relatives

*Cool sanitary bath rooms at Daugherty's Pavilion

Mrs Mollie George Adams arrived Saturday from Tallahassee for a visit at the home of her daughter Mrs Victor Newell

Mr W J Ryals and son J B Ryals of Bryceville arrived Wednesday for a visit at the home of Mr and Mrs M A Rollo

The guild of the Episcopal church met Wednesday afternoon with Mrs J I Hammond The meeting next week will be with Mrs Wintehager

Mr and Mrs R O Galbreath and children and Mrs L J Westall returned the latter part of the week from their automobile trip down the East Coast

*Suit room and shower 25 cents at Daugherty's Pavilion

Grace Episcopal church Church school at 10 [illegible] Evening prayer [illegible] at 7 30 p m Grace church welcomes all REV W B [illegible]

The members of the Baptist church will hold a social tonight in the church parlors [illegible] punch and [illegible] will be served and all members [illegible]

[illegible] Jacksonville [illegible]

[illegible]

[illegible]

[illegible]

[illegible]

[illegible] CANADY [illegible]

Mrs [illegible] Griffin arrived home Saturday from a stay of several weeks at Ridgecrest N C Wednesday she and Mr Griffin [illegible] automobile trip [illegible] accompanied by [illegible] Murray and Mrs S Ross Mr and Mrs Griffin and Mr Murray will spend the remainder of the summer there and Mrs Ross will visit them for a few weeks

SWOOPE GROCERY CO.

SPECIAL PRICES
for Saturday and Monday, Aug. 14-16

Flour, 12 lbs	$1 00	Lipton's Coffee, lb	45
Flour, 24 lbs	2 00	Pure Leaf Lard, lb.	35
Best Rice, lb	16	Plantation Milk, can	.13
Meal, lb	06	Armour's Milk, can	.15
Grits	06	Octagon Soap	.09
B E. Peas, lb	12	P & G Soap	09
White Bacon, lb	25	Ivory Soap	.09
No 1 Tomato Soup	13	Lava Soap	.07
No 1 Baked Beans	11	Palm Olive Soap	.10
		C W Soap	.08

We handle Churngold Oleo and Klim Milk

Swoope Grocery Co.

BAKER BUILDING CANAL STREET

Hardware and Furniture

R. S. MALEY

NEW SMYRNA DAYTONA

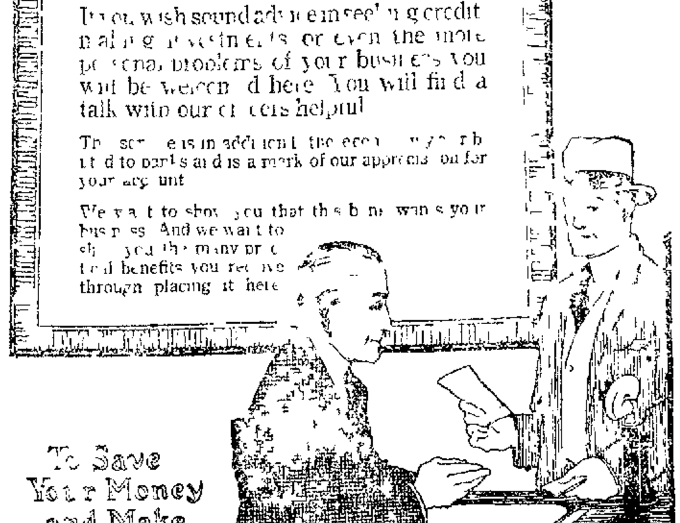

Your Business Partner

It is a good bank's duty to assist its clients in the solution of their problems — whether they be the problems of merchant or a farmer. Both are business men

In fulfilling this moral obligation, we like to consider our organization as your business partner — interested in your success and eager to forward your plans

Confidential Counsel

If you wish sound advice in seeking credit, making investments or even the more personal problems of your business you will be welcomed here You will find a talk with our officers helpful

This service is in addition to the economy [illegible] to banks and is a mark of our appreciation for your account

We want to show you that this bank wants your business And we want to show you the many practical benefits you receive through placing it here

BANK WITH US

STATE BANK OF NEW SMYRNA

How Is Your Complexion?

If your skin is pimply, muddy or rough, all the face creams, salves and powders in kingdom come won t make it clear and beautiful unless you are working right inside.

Eat a few figs and drink a little senna tea every night for two weeks. Avoid pie and greasy food.

Then come to us for the finest cold cream, the most healing toilet soap, the safest tonic, the softest talcum and the most cleansing tooth soaps to be had.

Get your senna leaves from us today.

Little-Bush Drug Co.

Telephone 61 Cor. Canal and Orange Sts.

FLORIDA EAST COAST RAILWAY
FLAGLER SYSTEM

37 Daily	35 Daily	29 Daily		IN EFFECT APRIL 7, 1920		30 Daily	86 Daily	38 Daily
PM	PM	AM				PM	PM	AM
9 00	3 45	9 30	Lv	Jacksonville	Ar	7.50	3.15	8.30
10 10	4 50	10 40	Ar	St. Augustine	Lv	6 40	2 05	7.20
10 58	5 40	11 28	Ar	Hastings	Lv	5.40	1.10	6.24
11 15	5 55	11 45	Ar	East Palatka	Lv	5 20	12 50	6,06
12 04	6 42	12 35	Ar	Bunnell	Lv	4.20	11 58	5.03
12 40	7 15	1 08	Ar	Ormond	Lv	3 40	11 20	4.19
12 54	7 28	1 22	Ar	Daytona	Lv	3 26	11 10	4.05
1 30	8 05	2 00	Ar	New Smyrna	Lv	2 50	10 40	3.30
2 46	9 18	3 20	Ar	Titusville	Lv	1 28	9 38	1 56
3 22	9 42	4 03	Ar	Cocoa	Lv	12 48	9.05	1.12
3 55	10 10	4 40	Ar	Eau Gallie	Lv	12 14	8 33	12.32
4 04	10 18	4 52	Ar	Melbourne	Lv	12 04	8 25	12.22
4 45	10 53	5 38	Ar	Sebastian	Lv	11 22	7 48	11.36
5 12	11 17	6 10	Ar	Vero	Lv	10 54	7.24	11.07
5 45	11 50	6 45	Ar	Fort Pierce	Lv	10 20	6 55	10.30
6 42	12 42	8 00	Ar	Stuart	Lv	9 15	6 07	9.15
8 00	2 00	9 20	Ar	West Palm Beach	Lv	8 00	4 50	7.40
8 30		9.45	Ar	Lake Worth	Lv	7 36		7.13
8 59		10 07	Ar	Delray	Lv	7 13		6.47
10 05	3 31	10 54	Ar	Fort Lauderdale	Lv	6 22	3 31	5.49
11 20	4 10	11 59	Ar	Miami	Lv	5 20	2 30	4.40
12 50	6 15	PM	Ar	Homestead	Lv	AM	1 05	3.00
3 04	8 30		Ar	Long Key	Lv		10 53	12.47
5 20	10 50		Ar	Key West	Lv		8 30	10.30
PM	6 30		Ar	(Daily Except Havana Sun and Thur)	Lv		10 30	AM
	AM						AM	

Light face type denotes AM time Bold face type denotes PM time.

J D RAHNER General Passenger Agent St Augustine.

FERTILIZERS—SPRAYING MATERIALS—SPRAYERS

H HAROLD HUME, Pres W P SIMMONS Vice Pres D A MORRISON, Jr, Sec y & Treas.

The value of a fertilizer depends upon the quality and proper blending of the materials entering into its composition, and the care used in manufacturing We use high grade materials and our fertilizers are backed by more than thirty years experience in their use and manufacturing Quality is placed first and our prices are in line with quality and composition

WRITE FOR LATEST PRICE LISTS

E. O. PAINTER FERTILIZER COMPANY

JACKSONVILLE, FLORIDA

CITY MEAT MARKET

Always on hand a fresh line of

Beef, Pork and Mutton

PROMPT DELIVERY **PHONE 111** PROMPT DELIVERY

We carry all kinds of

Vegetables in Season

CITY MEAT MARKET

F. L. MOORE, Proprietor

EVERYTHING IN GROCERIES

From our large stock we are prepared to supply your needs for anything in GROCERIES and deliver at once.

New Smyrna Grocery Co.

TELEPHONE NO. 3

NEWSPAPERARCHIVE® NEWSPAPERARCHIVE®

AJAX ROAD KING

ALONG any highway—in town or out—note the great number of Ajax Road Kings. You can tell them by their triangled tread and their sturdy Shoulders of Strength.

We sell the complete Ajax line. Come in. Let us show you why Ajax users are so enthusiastic.

SERVICE GARAGE
G. G. Warren, Propr.
New Smyrna, Florida

WARRANTS DRAWN BY COUNTY COMMISSIONERS

At the August meeting of the board of county commissioners the miscellaneous bills against the county were examined and the following warrants drawn in payment of same:

Fine and Forfeiture Fund

Ernest Lopez	$ 1.00
J C Sewell	1.00
W J Keen	1.00
W H Jones	1.00
J W Strickland	1.00
Peter Stone	1.00
Oliver Brooks	1.00
Elsie Bryan	1.00
Lee Morris	191.55
J Lee McCrory	34.77
W H Newell	10.24
Chas Marshall	5.04
Lee Tedder	5.75
Lee Morris	161.65
Lee Morris	295.10
Lee Morris	124.00
Lee Morris	44.00
Total	$880.10

Road and Bridge Fund

W M Clifton	$ 15.00
W H Coons	25.00
W E Ponteaux	40.00
Henry Powell	125.00
John Reilly	16.00
W E Swoope	16.00
I C Hughes	16.00
R J Bishop	16.00
E M Carpenter	16.00
Higgins & Jackson	18.65
Miller Hdw Co	1.50
H W Purcell	438.75
Volusia County bank	381.58
Marvin Hatcher	80.00
Frank Turner	80.00
William Turner	34.61
Allan Powers	125.00
Miller Hdw Co	64.94
G A Dreka & Co	.63
Standard Oil Co	100.00
N N Jacobs	18.90
H V Parrott	.66
Nahm & Nahm	125.30
Standard Oil Co	46.55
W C Watts	2.00
Miller Hdw Co	7.00
Bond Lmbr Co	.86
Gulf Refining Co	27.18
McCormick Lmbr Co	9.60
C W Smith	29.85
A Hunter	11.50
Walter Dreggors	1.00
Jake Bostwick	1.00
Merchants bank	1,518.35
G Meritiz	7.00
R R Bell	3.00
F F Smith	1,286.00
Gulf Refining Co	70.35
W H Schreck	743.75
A L Manning	51.25
A P Manning	76.50
Jack Jones	49.50
Tom Brooke	6.00
Albert Woodward	50.75
City Meat Market	4 82
Bond-Howell Lmbr Co	4.00
Pitzer Fur & Hdw Co	6.35
S Ross	103.91
A J Hall	60.00
Lee Clifton	22.00
E G Kindall	30.00
S R Woods	25.00
A W Chisholm	8.00
E F CULP	3.00
Ivory Hall	7[illegible]
Walter Lee	76 50
Henry Watt	2.75
Wm H Lee	12.75
Wm Long	15.00
E M Carpenter	92.56
Edw Hirt	89.66
R H Taylor	378.00
Total	$6,766.00

General Revenue Fund

Gid Brown	$ 5.00
Mrs T M Bangs	10.00
U Hunt	5.00
W H Knight	5.00
Judy Morrison	5.00
Nancy Peterson	5.00
R R Brown	8.00
Ella J Horn	8.00
Mary Horn	8.00
Alfred Hardyman	10.00
Mrs G H Rousseau	10.00
Fred Middleton	10.00
Inga Hanson	10.00
Tom McDuffee	10.00
Charity Board, Daytona	10.00
Christian Kohlman	10.00
Fred R Hodgson	8.00
Sally J Clark	8.00
Levi Collett	10.00
Lela Harrison	10.00
Mrs Tom Wingate	10.00
W R Barnhart	10.00
John R Wetherell	49.00
W E Dunaway	100.00
Fred Ashmore	60.00
Hattie Jones	60.00
Bond Lmbr Co	1.48
Lee Morris	15.98
Chas McNary	7.20
Mabelle Lewis	1.00
Willie Lewis	1.00
Jennie Bennett	1.00
George Price	1.00
John Canty	1.00
E W Rogers	1.00
Henry Banks	1.00
S Romeo	1.00
J W Robinson	1.00
J W Robinson	1.00
D W Waldron	1.00
Zack Bennett	1.00
A H McNary	1.00
Hugo Mass	1.00
Chas A Russell	1.00
New Smyrna News	11.50
E O Painter Co	154.30
Burroughs Add Mch Co	7.15
A M Detrick	3.00
Putnam Inn	174.00
Underwood Typwrtr Co	112.50
Antozone Chem Co	210.00
S B Wright Ins Co	23.40
S D Jordan	85.30
S D Jordan	207.99
M Jones	1.50
S L Chalker	1.50
C A Manghan	1.50
N J Keene	1.50
B C Cartledge	1.50
Ernest Lopez	1.50
Chas Marshall	3.50
Ed Ponder	4.70
J Lee McCrory	26.00
Lee Morris	35.01
S B Wilson	512.32
G A Dreka & Co	201.01
G W Fisher Drug Co	20.85
T J Appleyard	3.95
Cash Thomason	8.00
Cash Thomason	8.00
J F Allen Furniture Co	20.80
New Smyrna News	116.62
Record Printing Co	7.50
Bracey Drug Co	32.75
News Pub Co	51.65
Merchants Bank	77.13
Landis, Fish & Hull	263.40
Bell Tele Co	19.75
L J Flemister	5.00
C B Clonts	2.25
E M Carpenter	9.50
I C Hughes	8.00
R J Bishop	12.00
J A Reilly	15.00
W E Swoope	14.00
E W Brown	343.13
Total	$3,312.62

Make your banker familiar with your circumstances and show him, by your actions, you are determined to save money, and you have established a basis for any Reasonable Accommodation.

FIDELITY BANK
New Smyrna, Florida

DEPOSITS INSURED

IN A BAD WAY

Many a New Smyrna Reader Will Feel Grateful for This Information.

If your back gives out;
Becomes lame, weak or aching;
If urinary troubles set in,
Perhaps your kidneys are "in a bad way."

Don't delay—use Doan's Kidney Pills.

Here is good evidence of their worth.

Mrs. F. Caldwell, 25 First ave., Daytona, Fla., says: "I was so bad I could hardly get up or down on account of the lameness in my back. I couldn't sleep nights and my kidneys were badly disordered and weak and caused me much annoyance. A friend advised me to try Doan's Kidney Pills and two boxes fixed me up in good shape. The pain in my back disappeared and my kidneys acted all right again."

Price 60c, at all dealers. Don't simply ask for a kidney remedy—get Doan's Kidney Pills—the same that Mrs. Caldwell had. Foster-Milburn Co., Mfgrs., Buffalo, N. Y. 13

THE NEWS FOR PRINTING

RESOLUTIONS OF RESPECT FOR E. D. PRITCHARD

*Whereas, E. D. Pritchard, member fo Dolores chapter No. 3, O. E. S., New Smyrna, Fla., peacefully and quietly passed out of this life on the 28th day of July, A. D. 1920; and

Whereas, his love, friendship and devotion to the Order have secured for him the truest and the deepest appreciation, and caused the utmost of pain and regret at his departure; therefore, be it

Resolved, that we acknowledge our appreciation of the splendid services that have been performed by him; also,

Resolved, that we express to his faithful wife and other members of his family our deepest sympathy and sorrow at his departure, and for ourselves, let us emulate his sincerity, his honesty, intense friendliness, courageous stand for principle, and inexhaustible love for country, devotion to friends and love for home; also,

Resolved, that these resolutionsbe spread in full upon the minutes of our chapter, and that a copy be sent to his wife and family.

"He did his best to scatter cheer,
Day after day and year after year;
He knew the value of a smile,
Knew it was always worth while
To speak kind words, do kind deeds,
To oft relieve his brothers' needs."

MRS. D. N. DISBENNETT,
MRS. W. R. MATHEWS,
C. L. DOHN, Committee.

J. A. SCARLETT
Attorney at Law
Office, Indiana Ave.
Next to Courthouse
DeLand, - - Florida

ELECTION PROCLAMATION

Whereas, at a special meeting of the city council of the City of New Smyrna, Florida, held for that purpose on the 26th day of July, 1920, the following resolution was adopted, passed and approved: "BE IT RESOLVED, that it is expedient to exercise the authority to construct, establish and maintain an electric light plant for city use of the city and its inhabitants; that the mayor be hereby directed to call a special election for the purpose of determining whether or not the city shall bond itself in a sum not greater than seven per cent of the real and personal property assessment of the city for the year 1919; such election to be held after due notice given, as provided for by the Revised Ordinances of the city."

THEREFORE, I hereby call a special election to be held on the 7th day of September, 1920, at the council room of said City of New Smyrna, whereat those voters who are qualified to cast their ballots shall determine whether or not said City of New Smyrna shall bond itself in a sum not greater than seven per cent of the real and personal property assessment of said City for the year 1919, for the purpose of constructing, establishing and maintaining an electric light plant for city use of the city and its inhabitants.

GEORGE J. OTT, Mayor.

Witness my hand as Mayor of said City this 28th day of July, A. D. 1920. (ag6-sp3)

OSTEOPATHY
Dr. L. A. Robinson
Phone 136
First door south of The Palms

TWIN ISLAND NURSERIES
New Smyrna, Florida
F. W. HATCH, Mgr.

THE CHILDREN'S SCHOOL
Kindergarten, First Grade, Music, Story Hour
Will open September 20th.
Miss Emilie Robertson,
Mary Ave., Corner of Orange.

ORANGES Sealdsweet GRAPEFRUIT

Florida Citrus Exchange and the Signficance of Trade-Name "Sealdsweet"

"Sealdsweet" suggests inner goodness; applied to citrus fruits produced by members of the Florida Citrus Exchange it indicates a tree-ripened product, so sweet little or no sugar is needed.

Through the advertising and demonstration work of the cooperating growers who form the Florida Citrus Exchange the Sealdsweet trade-mark has become the grapefruit and orange buying guide of millions of households.

The Sealdsweet name and trademark constitute an asset of the Florida Citrus Exchange esteemed by experts as worth a large sum, yielding dividends every year to the grower members on fruits of known quality.

Membership in the Florida Citrus Exchange will give you a share in the benefits derived from the Sealdsweet trademark. Write the business manager at Tampa, or call on

Indian River Citrus Sub-Exchange
Room 2, Masonic Temple Building
Cocoa, Florida

Eleven years of unqualified success. Proven stability. Increasing advantages to members.

FLORIDA CITRUS EXCHANGE

He was a poor actor but he got by!

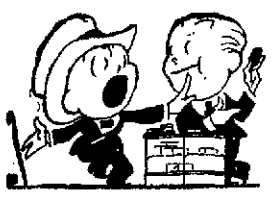

THE OTHER day.
I WAS in a cigar store.
AND A man came in.
TO BUY cigarettes.
AND HE had a cold.
AND WAS so hoarse.
HE COULDN'T make.
THE CLERK understand.
JUST WHAT he wanted.
AND HE got madder.
EVERY TIME.
HE DREW a brand.
HE DIDN'T want.
HE POUNDED the case.
AND TRIED to talk.
BUT HE only wheezed.
AND HE made signs.
WITH HIS fingers.
BUT THEY didn't get over.

AND FINALLY.
HE THOUGHT he'd try.
TO ACT it out.
AND HE closed his eyes.
AND MADE his face.
SERENE AND calm.
AND SMILED and looked.
ABSOLUTELY CONTENTED.
AND THE clerk said.
"I GOT you, Steve!"
AND HANDED him.
A PACKAGE of.
THOSE CIGARETTES.
THAT SATISFY.

SATISFY? You said it! Those fine Turkish and Domestic tobaccos and that can't-be-copied Chesterfield blend s-a-t-i-s-f-y with every puff!

And the moisture-proof, glassine-wrapped special package keeps 'em the way you want 'em—fine, full-flavored, firm and fresh—always!

They Satisfy Chesterfield CIGARETTES

Liggett & Myers Tobacco Co.

NEWSPAPER ARCHIVE®

NEW SMYRNA NEWS
Issued every Friday morning by the
NEW SMYRNA NEWS COMPANY
(Incorporated)

HARRY L. ROOD, Editor-Manager

Entered as second class matter June 6, 1913, at the postoffice at New Smyrna, Florida, under act of March 3, 1879.

SUBSCRIPTION RATES:
(Payable invariably in advance)

One year	$2.00
Six months	1.00
In Canada, per year	2.50
In foreign countries, per year	3.00

Resolutions of respect, poetry, obituaries, church festival advertisements and similar notices of charitable, benevolent or church societies, advertising even from which money is to be received, are charged for at half rate, or five cents per line for each insertion.

MARSHAL DID NOT FIX CHARGE ON HART LOTS

Editor New Smyrna News:

With reference to letters printed in your last week's issue in regasd to lots Mr. Hart refers to, I wish to state I had nothing whatever to do with fixing the prices on the lots in question and did not know what price was paid for the work of clearing same.

Respectfully,
M. A. ROLLO. City Marshal.

WOODLAND DAIRY
PURE JERSEY MILK
Delivery Twice Daily
Telephone No. 42-3
P. O. Box No. 871

SEEDS
Plant Martin's Hy-Test Seed for good results
Garden and Field Seed for Fall Planting
Seed Oats, Rye, Barley, Millet
New Crop Turnips, Cabbage, Egg-plant, Pepper, Beans, Peas, Potatoes and Onion Sets
Largest and oldest established seed house in the state.
Send for Fall Catalogue and Seed special.
E. A. MARTIN SEED CO
Jacksonville - Florida

THE CORNER DRUG STORE
PRESCRIPTIONISTS
Telephone No. 54

OCEAN HOUSE
Open to the public
SUMMER RATES
Saulnier Bros.

ZIPPERER & PATCH
Livery, Feed and Sale
STABLE
Baggage Transfer
Agents for
COLUMBUS WAGONS
A Carload in Stock
Quick Service Guaranteed
ZIPPERER & PATCH

COCKROACHES

EASILY KILLED TODAY BY USING
STEARNS' PASTE
Also SURE DEATH to BUGS, RATS AND MICE
Two sizes, 35c and $1.20.
ORDER FROM YOUR DEALER

ELECTRICAL MACHINERY PURCHASED BY COUNCIL

(Continued from Page One.)

all electrical machinery the first of next month and the second unit could be purchased now for the same price as the first one.

So far as the question of whether the city will have electric current for the coming winter season, the matter is now definitely settled, and the electric lights will be supplied with the city's own plant. The machinery is new, it is fully guaranteed by the Fairbanks, Morse company, the city will have 24 hours service and the residents will be relieved from the present situation of no lights and will not have to contend with the abominable service of the New Smyrna Public Service company up to the time that plant went to pieces.

At the meeting Monday night Mr. Edwards of Titusville was present and in behalf of Mr. Hayes of the East Coast Milling company submitted a proposition to the council to establish an electrical unit in connection with the East Coast Milling company's plant and sell current to the city at 10 cents per kilowat at the mill With a 10 per cent line loss in getting the current from the mill to the city, this would make the current cost the city 11 cents per kilowat by the time it reached the city's wires and with a 20 per cent line loss it would cost the city 12 cents per kilowat before beginning the distribution to customers. No action on the proposition was taken as the council considered the rate too high.

The News believes the city council made the best move possible, and practically the only move possible, to insure lights for the city by the beginning of the winter season. The council has asked for propositions from anybody and everybody to establish a plant and supply current or furnish machinery for the city to make its own current. The proposition from Mr. Edwards Monday night is the first definite proposition the council has had from a private individual or company to supply current, and this proposition came nearly a month after the time the council set for receiving such propositions. The proposal of the Fairbanks. Morse company on machinery is the only one the city has received which will insure lights before the opening of the winter season and the city must have lights. The future of the city is at stake and the definite action of the council in purchasing the machinery and arranging for the city to establish its own plant without waiting longer for propositions from individuals or companies meets with the hearty approval of the citizens.

Now it is up to the citizens to back up the action of the council by carrying the special bond election next month.

TO MOVE POSTOFFICE MORE ROOM NEEDED

(Continued from Page One.)

sitions for furnishing a new location for the postoffice sent out by the postal department some time ago, a number of propositions were submitted by the owners of buildings in the city.

One of the reasons for changing the location is that the present quarters are too small to accommodate either the public as patrons of the office or the working force of clerks in handling the mail. The specifications in the request for propositions called for practically twice the space now occupied.

The proposition submitted by D. P. Smith was to use the two store spaces now occupied by the bakery and Latham, tearing out the partition between the two and throwing them into one large room, which will give about twice the lobby room and twice the working room now used. The new location will also furnish much better lighting facilities for both the lobby and work room, with windows along one whole side of the building, and two entrances to the lobby.

The change in location, which will be but a few feet from the present location, and the enlarged room will be welcomed by patrons of the office, who have put up with inconveniences for a long time.

The postoffice will be established in its new location before the opening of the winter season. The lease on the building now occupied expires November 1, and it is expected the change will be made by that time.

E. A. Latham will occupy the building now used by the postoffice

It Helps.

It is told of Doctor Johnson that, in the course of his last illness when he could not open his letters, he asked Boswell to read them for him. Boswell opened a letter from some person in the north of England—of a complimentary kind, and thinking it would fatigue Doctor Johnson to have it read aloud, merely observed that it was highly in his praise. Doctor Johnson at once desired it to be read to him, and said with great earnestness. "The applause of a single human being is of great consequence."

"LIVE UP TO" THE CHILDREN

Writer Condemns Old-Fashioned Idea of Repression and Stern Punishment for Trivial Offenses.

It seems to me a great mistake to "live down to" children. They are capable of understanding and responding to deep and fine thoughts and feelings. Never from the first did we criticize or humiliate our boys in any way. We gave them credit always for the high and right motive, and suspended judgment till they had told their side. But if they were wrong they were not punished. The fact that they had fallen below what had been expected of them was punishment enough. A certain standard of conduct was thus established that they longed always to realize. They were able, even then, to see the beauty of certain qualities and the ugliness of others. It was lovely to see them trying to conform to the habit in the household, of unfailing courtesy and unselfishness and restraint. They often failed. They often showed their temper. But they grew to be more and more ashamed of their failures.

Character cannot be built from the outside. Coercion does not make for strength—only for compliance. That, it seems to me, is the great mistake some parents make. They exact obedience when they should instill principle. Inspire! That is the better word, Then the child will have an inner light to guide him, a compass to steer him to a certain goal.

When the guiding hand is lifted, so many are left with no deep convictions—principles to shape their destiny—but impulses. They may be good, they may be bad, as life plays upon their emotions and desires. To trust to them for guidance is like going out upon a stormy sea in a tiny craft at the mercy of tossing waves and wind. —Katron Trousdale, in Christian Herald.

SHAFT IS WELL PROTECTED

Washington Monument Made Immune From Lightning by Scheme That Has Proved Its Worth.

The apex of the Washington monument is surrounded with parallel bands. The bands are studded with golden points. The bands are made of gold-plated iron a foot wide, and the points are spaced a foot from one another.

According to the original plan of the monument it was protected from lightning by an aluminum tip that was connected with the metal framework of the elevator. During the very first summer after the monument was completed, however, it was struck twice, and a piece of stone was chipped from the top.

Experts from all the scientific departments of the government were called on to contrive a plan for the better protection of the shaft. They agreed on a number of iron bands, heavily galvanized and gold plated, to prevent rusting.

The bands are connected with the aluminum point of the monument, and the framework of the elevator, and at the base iron cables lead the electricity into a deep well, where it harmlessly expends its force. The protection has proved to be perfect.

Why "Actors Hate Cats."

Speaking at the International Women's Franchise club in London, Miss Horniman, the English theatrical manager, told some entertaining stories of theatrical experiences. Actors can stand a good deal, she said, but they hate a cat, for they know that as long as it is on the stage the audience can look at nothing else. Miss Horniman had some amusing stories of the Gayety cats. Trixie, who was killed on the scene of her public triumphs by the fall of the safety curtain, once spoiled the last act of "Hindle Wakes" by getting under a table where the actors could not see her, but the audience could, and cheerfully pretending to chase a mouse. Then strolling across to the stage fire, she turned from it with disdain and settled herself for warmth among the footlights. Another cat intruded into a quiet scene of tragic farewell and led the short-sighted lover on a futile chase among the overturning furniture.

Radio-Active Lead.

At least two kinds of lead exist, writes Prof. Theodore W. Richards in Science. One, the ordinary metal disseminated throughout the world; another, a form of lead apparently produced by the decomposition of uranium, radium being one of the intermediate products. If we leave out of consideration the probable inessential difference in radio activity, the two kinds are very closely if not exactly alike in every respect, excepting atomic weight, density and immediately related properties involving weight, such as solubility. Thorium lead appears to be a third variety, with similar relations. Shall we call these substances different elements, or the same?

European Jiu-Jitsu.

Jiu-Jitsu is supposed to come from Japan, but an art of self-defense virtually identical with it was taught in Europe during the seventeenth century. Its principles are expounded in a book by one Nicholas Peters, published at Amsterdam in 1674, which bears the long explanatory title: "The art of wrestling, and how one can protect oneself in all kinds of quarrels that may occur; how one can with agility and rapidity repel all unfair attacks, and meet one's adversary with science."

Yes Sir-ee!
We made this cigarette to meet your taste!
Camel CIGARETTES

CAMELS have wonderful full-bodied mellow-mildness and a flavor as refreshing as it is new.

Camels quality and Camels expert blend of choice Turkish and choice Domestic tobaccos win you on merits. Camels blend never tires your taste. And, Camels leave no unpleasant cigaretty aftertaste nor unpleasant cigaretty odor!

What Camels quality and expert blend can mean *to your satisfaction* you should find out at once! It will prove our say-so when you *compare Camels with any cigarette in the world at any price!*

Camels are sold everywhere in scientifically sealed packages of 20 cigarettes; or ten packages (200 cigarettes) in a glassine-paper-covered carton. We strongly recommend this carton for the home or office supply or when you travel.

R. J. REYNOLDS TOBACCO CO.
Winston-Salem, N. C.

LONG A PLACE OF WORSHIP

Before the Christian Era Romans Honored Their Gods on the Mountain of Monserrat.

Monserrat, the famous shrine in the Spanish province of Barcelona, illustrates the effect which high mountains have on men. When you climb to the top of a high mountain you feel worshipful and at peace with the universe.

Monserrat is an outlying spur of the Pyrennees which stands all alone, splendidly dominating a rich plain. It is one of the most ancient and famous of Catholic shrines. According to legend, many centuries ago an image of the Virgin was found at the top of the mountain, and it was impossible to move the image. Thus it was shown to men that they should build a shrine on Monserrat.

In medieval times it was a shrine of unexcelled beauty and splendor. An emperor came here to kneel and to cover the great Byzantine church with gold. A queen walked up the mountain barefoot. The great and the learned of all the Christian world gathered at Monserrat. Its greatness came to an end in the nineteenth century when the French sacked the shrine and carried away the ornaments.

Now the church has been rebuilt and offers free lodging to the pilgrims who come there still, but the fame and splendor of the place have shrunk. Yet Monserrat will always be a shrine. Before Christ the Romans had a temple of Venus there and before that more than likely savages worshiped their gods on the mountain top.

Worship veritably grows in the soil of Monserrat.

NOTICE OF SCHOLARSHIP EXAMINATION

A competitive examination for the county scholarship, offered by the county commissioners in the college of agriculture, University of Florida, will be held in the county school administration building, DeLand, September 3rd, beginning at 9 o'clock a. m.

This scholarship is worth $180, the amount necessary to pay board for one school year, and may be continued at the discretion of the county commissioners until graduation, if the holder proves worthy.

Any white boy of the county of good moral character, 16 years old or over, who has completed the 10th grade in school, or its equivalent, may compete for the scholarship. The examination will be on algebra, general history, rhetoric and composition and civil government The successful competitor must pledge himself to engage in agricultural pursuits in Florida for at least two years after graduation. Applicants will provide themselves with pen, ink and legal cap paper before coming to examination room. Any further information desired may be secured upon application to the undersigned.

C. R. M. SHEPPARD,
County School Superintendent.

THE NEWS FOR PRINTING

Hardware and Furniture
R. S. MALEY
NEW SMYRNA DAYTONA

Bond-Howell Lumber Co.
Corner Magnola and Clinch streets
Phone 6

The News for Good Printing

FIRE
AUTO
LIFE
BURGLARY
PLATE GLASS
ACCIDENT
HEALTH
LIABILITY
INSURANCE
H. I. HAMILTON

COLUMBIA GRAFONOLAS
and
LATEST RECORDS
at
LATHAM'S
BOOK AND STATIONERY ST

NewspaperARCHIVE®

SWOOPE GROCERY CO.

Fresh Meats, Groceries
Fruits and Vegetables

We carry the best grade of

Canned Fruits, Jellies and Jams
Klim Milk and Churngold Oleo

Swoope Grocery Co.

BAKER BUILDING CANAL STREET

MASONIC PICNIC

All Masons and Eastern Stars and their families are invited to a Basket Picnic at Coronado Beach Wednesday, Aug. 25th, afternoon and evening.

Come and bring your baskets and bathing suits and join in having a good time.

FLAMINGO SPRINGS WATER

Delivery will be made twice each week, Wednesdays and Saturdays. Phone orders to the New Smyrna News Office.

J. A. SCARLETT
Attorney at Law
Office, Indiana Ave.
Next to Courthouse
DeLand, . . Florida

THE NEWS FOR PRINTING

Messages to Seekers of Success

Miracles in Money

A city skyscraper seems a miracle in steel and stone. But it is only a vast number of girders painstakingly placed together—a vast quantity of bricks placed end to end and one above another.

Miracles in money are seeming miracles only. **You** can work miracles in your own life.

Saving Wins Success

You can have a big prosperous farm, own a car, or travel wherever you wish.

Men who have really succeeded spell it S-A-V-E. You can win the same success. You do not need a lot of money to do it. You need no great education.

You need only the determination to start now and continue. Let us help you.

To Save Your Money and Make Your Money Safe

BANK WITH US

STATE BANK OF NEW SMYRNA

The WEEK'S DOINGS

*New bicycles at Clouser's Bicycle shop.

D. L. Butler returned Monday from a business trip to Sanford.

*Mechanics that know their business at the Service Garage, Magnolia street.

Mrs. A. G. Krueger returned home Monday from a visit with relatives in Orlando

Bert Fuller and T. E Bush spent Sunday in Palatka with Mrs. Frank Johnson.

Mrs W. L. Riley spent Tuesday in East Palatka visiting her mother, Mrs. N. L. Hay.

*Room and shower 10 cents at Daugherty's Pavilion.

Mrs. R. O. Vaughn and children expect to leave Sunday for a visit with relatives in Louisville, Ky.

Donald DeHoff returned to his home in Jacksonville Sunday after a visit of several days with Arnold Fuller.

Mrs. J. E. Morris and son James Edward went to St. Augustine Monday for a week's visit to relatives.

Catherine Norman returned Sunday from a stay of two months with relatives in Jacksonville and Mandarin.

*Suit, room and shower 25 cents at Daugherty's Pavilion.

For Sale—New 1920 Chevrolet touring car; good condition; going north; sell cheap. Box 871, New Smyrna Fla.

J. W. Rowe left Monday for a visit at his old home in Canada, planning to spend several weeks in the north.

Mr. and Mrs. G. Mandeville motored from Titusville and spent Sunday here with Mr. and Mrs. W. T. Winterhager.

Mrs. W. C. Chowning returned Friday from Jacksonville, where she went several days previous for medical treatment.

*Cool, sanitary bath rooms at Daugherty's Pavilion.

Mr. and Mrs. R. W. Jones and Miss Ruth returned Sunday from their two weeks trip to points in Pennsylvania and Ohio.

Mr. and Mrs. James White and two children arrived home Tuesday from Texas, where they have been for several weeks.

Mrs. J. W. Rowe and Mae have gone to Fernandina for a visit with relatives and friends while Mr Rowe is in Canada.

*Car for hire, anywhere, at any time. Telephone Dixie garage.

Miss Doris Eckler returned the latter part of last week to her home in West Palm Beach after a visit at the Hofreiter home.

James Rogers and two children and Miss Hortense Norman motored from Jacksonville and spent Sunday with C. J. Norman and family.

*When your automobile needs repairs or overhauling, bring it to the Service Garage, Magnolia street. First class mechanics on the job.

Mrs. Z E. Torley and children returned to their home in Sanford the first of the week after a visit at the home of Mrs. Louise Tanner.

Miss Valerie Yarbrough arrived home this week from Washington, D. C., where she has been for several weeks visiting Miss Mildred Wilson.

P. L. Gaddis left yesterday to enjoy a two weeks vacation visiting relatives and friends in Georgia When he returns he will be accompanied by his wife and two children

Mr. and Mrs. G. W Brown expect to move soon into P. L. Paul's apartments on the river front Their home was sold recently to the M. E. church, south, for a parsonage, and it will be occupied by Rev. and Mrs. Patterson on their return from their vacation

Troop No. 7, Boy Scouts, will hold a cooked food sale at Maley's store tomorrow afternoon. Each of the mothers has been asked to donate something, so an abundance of good things is expected. The money obtained from the sale will go to buy equipment for the troop.

*Cool, sanitary bath rooms at Daugherty's Pavilion.

Mr. and Mrs. C. M. Daly visited here Monday, motoring over from Sanford.

Charles Chronis of Eastland, Texas, is here visiting his brother, M. B. Chronis.

M. A. Brunson returned Sunday from a week's visit with relatives in Eufala, Alabama.

Zelia Frances Bouchelle returned home Monday from a short visit with friends in Jacksonville

Mr and Mrs. E. M. Little and children left Tuesday for a trip to Atlanta and Mountain City, Ga.

Miss Mildred Paris arrived Monday for a visit at the home of her cousin Mrs F. W. Klintworth.

*Suit room and shower 25 cents at Daugherty's Pavilion.

Miss Lila May Gaddis arrived here this week from her home in Georgia to take a position in the local railroad offices.

Mr. and Mrs. Ira A. Griffith and children and little Jeanette Corssine of Charleston, S. C, are visiting Mrs. M. B. Chronis.

*Good mechanics, first class automobile repair work at the Service Garage, Magnolia street.

Mr. Beck and his mother of Ocala are spending several days here visiting friends. Mr. Beck was one of the high school teachers a part of last year.

Miss Wilma Rogero returned to her home in St. Augustine Sunday after a visit of ten days with friends here. Ruth Riley accompanied her home for a short stay.

Mrs. J. F. Van Deusen, who has been in poor health for several months, has been confined to her bed for the past few days and is in a critical condition.

*Room and shower 10 cents at Daugherty's Pavilion.

Mr. and Mrs. W. H. Newell and Edith left Tuesday for a motor trip down the coast. They will visit Floyd Newell and family in Miami and plan to be gone about ten days.

Episcopal Church

Church school at 10 a. m. Holy communion with sermon at 11 a. m. Grace church welcomes all.

REV. W. B. HAYS.

Trinity M. E. Church

August 22, Sunday school at 10 a. m. Preaching at 11 a. m., subject, "A Breakfast with Jesus." At 8 p. m., subject, "Is the World Growing Better?" At Coronado, Sunday school at 10 a. m., preaching at 3.30 p. m.

Baptist Church

Sunday school at 10 a. m. Preaching 11 a. m. and 8 p. m. Morning subject, "Healing Waters." Evening subject, "Prosperity Through Seeking after God." Ladies Aid society Tuesday afternoon at 3 o'clock with Mrs. J. C. McCullough. This will be a social meeting. Prayer meeting Wednesday evening at 8 o'clock, subject, "The Centurion's Faith." A cordial invitation is extended to the public to all services of the church.

A. B. CANNADY, Pastor

NOTICE BY RECEIVER

TO ALL HOLDERS OF UNREDEEMED ICE COUPONS ISSUED BY NEW SMYRNA PUBLIC SERVICE COMPANY:

You are hereby called upon and notified to present to the undersigned, as Receiver of New Smyrna Public Service Company, at his office, Room 1004 Bisbee Building, Jacksonville, Florida, all unredeemed ice coupons issued by New Smyrna Public Service Company and now held by you, which coupons will then be redeemed and paid in full.

These unredeemed ice coupons must be presented as above not later than September 1st, 1920, in order to be entitled to redemption by the receiver.

This notice is published under order of Honorable Rhydon M. Call, Judge of the United States District Court, Southern District of Florida, under order entered August 16th, 1920.

Dated this August 17th, 1920

GOV HUTCHINSON,
As Receiver of New Smyrna Public Service Company.

Swat the Bugs!

Various kinds of small vermin cause lots of worry to the careful housewife.

Bedbugs, cockroaches, spiders, worms, flies, rats, mice—all these pests

Menace Your Health

and you should exterminate them at once with safe and sure poison

Tell us your bug troubles and we will give you something to eradicate them—*Sure!*

Little-Bush Drug Co.

Telephone 61 Cor. Canal and Orange Sts.

FLORIDA EAST COAST RAILWAY

FLAGLER SYSTEM

37 Daily	85 Daily	29 Daily	IN EFFECT APRIL 7, 1920	34 Daily	86 Daily	38 Daily
PM	PM	AM		PM	PM	AM
9.00	3.45	9.30	Lv. Jacksonville Ar.	7.50	3.15	8.30
10.10	4.50	10.40	Ar. St. Augustine Lv.	6.40	2.05	7.20
10.58	5.48	11.28	Ar. Hastings Lv.	5.48	1.10	6.24
11.15	5.55	11.45	Ar. East Palatka Lv.	5.20	12.50	6.05
12.04	6.42	12.35	Ar. Bunnell Lv.	4.28	11.53	5.03
12.40	7.16	1.08	Ar. Ormond Lv.	3.40	11.20	4.19
12.54	7.28	1.22	Ar. Daytona Lv.	3.26	11.10	4.05
1.30	8.05	2.00	Ar. New Smyrna Lv.	2.50	10.40	3.30
2.46	9.10	3.20	Ar. Titusville Lv.	1.28	9.38	1.56
3.22	9.42	4.03	Ar. Cocoa Lv.	12.48	9.05	1.19
3.55	10.10	4.40	Ar. Eau Gallie Lv.	12.14	8.33	12.32
4.04	10.18	4.52	Ar. Melbourne Lv.	12.04	8.25	12.22
4.45	10.53	5.38	Ar. Sebastian Lv.	11.22	7.48	11.34
5.12	11.17	6.10	Ar. Vero Lv.	10.54	7.24	11.07
5.45	11.50	6.45	Ar. Fort Pierce Lv.	10.20	6.55	10.30
6.42	12.42	8.00	Ar. Stuart Lv.	9.15	6.07	9.15
8.00	3.00	9.20	Ar. West Palm Beach Lv.	8.00	4.50	7.40
8.30	.....	9.45	Ar. Lake Worth Lv.	7.36	.....	7.13
8.59	.....	10.07	Ar. Delray Lv.	7.13	.....	6.47
10.05	3.31	10.54	Ar. Fort Lauderdale Lv.	6.23	3.31	5.49
11.20	4.40	11.59	Ar. Miami Lv.	5.20	2.30	4.40
12.50	6.15	PM	Ar. Homestead Lv.	AM	1.05	3.00
3.04	8.30	.....	Ar. Long Key Lv.	.....	10.53	12.47
5.20	10.50	.....	Ar. Key West Lv.	.....	8.30	10.00
PM	6.30	.....	Ar. (Daily Except. Havana Sun. and Thur.) Lv.	.....	10.30	AM
	AM				AM	

Light face type denotes AM time. Bold face type denotes PM time.

J. D. RAHNER, General Passenger Agent, St. Augustine.

FERTILIZERS—SPRAYING MATERIALS—SPRAYERS

H. HAROLD HUME, Pres. W. P. SIMMONS, Vice-Pres. D. A. MORRISON, Jr., Sec'y & Treas.

The value of a fertilizer depends upon the quality and proper blending of the materials entering into its composition, and the care used in manufacturing We use high grade materials and our fertilizers are backed by more than thirty years experience in their use and manufacturing. Quality is placed first and our prices are in line with quality and composition.

WRITE FOR LATEST PRICE LISTS

E. O. PAINTER FERTILIZER COMPANY

JACKSONVILLE, FLORIDA

CITY MEAT MARKET

Always on hand a fresh line of

Beef, Pork and Mutton

PROMPT DELIVERY **PHONE 111** PROMPT DELIVERY

We carry all kinds of

Vegetables in Season

CITY MEAT MARKET

F. L. MOORE, Proprietor

EVERYTHING IN GROCERIES

From our large stock we are prepared to supply your needs for anything in GROCERIES and deliver at once.

New Smyrna Grocery Co.

TELEPHONE NO. 3

NEWSPAPERARCHIVE® NEWSPAPERARCHIVE®

AJAX CORD

THOSE indented grip spots, in the center of each cleat, are safeguards against side-slipping. In forward or backward motion the cleats take hold, like the cleats on an athlete's shoes.

Thus the Ajax Cord is thoroughly dependable. Study the cleated tread. You can *see* why *it holds.*

SERVICE GARAGE
G. G. Warren, Propr.
New Smyrna, Florida

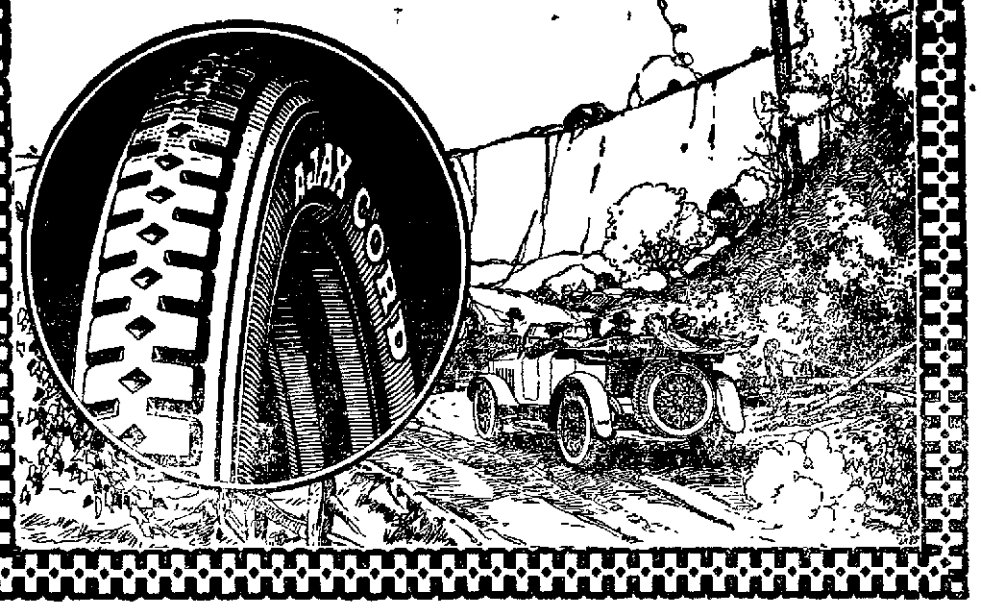

CORONADO NEWS

Edward Brown spent several days this week in Sanford.

Roy Galbreath is back at his job on the bridge after a short vacation.

Mrs. Sarah E. Barnhill of DeLand was a visitor in town several days this week.

Mr. and Mrs. G. C. Caromi of Merrits Island are spending a few days at the beach.

Miss Henrietta Fairweather of New Smyrna is staying with Mrs. W. L. Hooper for a time.

Mr. and Mrs. J. E. Pattillo and family of DeLand have taken the Newell cottage for a month.

Mr. and Mrs. J. E. Brown and son of Chattanooga, Tenn., are spending some time in the Blanton apartments.

Mr. and Mrs. Harold Vrooman came in from their camp near Lake Ashby and spent Sunday with Mr. and Mrs. John Vrooman.

Mr. and Mrs. Joe Hernandez and family have returned to their home in Sanford after a stay of several weeks in the Faulkner cottage.

Mrs. J. C. Barrington and two sons of Orlando have arrived and will spend several weeks here. Mr. Barrington will join them here later for his vacation

Mrs Florence Wilson is expected to arrive from the west soon and will spend some time with her parents, Mr. and Mrs. W. I Dutcher. Her mother, Mrs. Dutcher, expects to go in the fall for an operation on her eyes and Mrs. Wilson will remain with her until after that time.

There are lots of shrimp in the river now, as well as mullet to be had in the ocean. A great many of both are being caught in cast nets for local use.

Mr. Baumgardner and son of Mt. Dora are recent arrivals and have pitched their tent on the hotel site near the beach, where they can enjoy the ocean breezes to the fullest extent.

George E. Barker and family, who have been spending some time in Palm Villa, were called to their home in Orlando this week on account of the serious illness of their daughter, who is a sanitorium in North Carolina.

The attendance at Sunday school continues to be large. Everyone is invited next Sunday at 10:30. Pastor Gray will return from his vacation in time to hold regular preaching services at 3 p. m.

The many friends of Mr. and Mrs. H. C Longstreet will be glad to know that they expect to return to Coronado to reside in the future. Mr. and Mrs. Longstreet have been residents of Coronado for a long time and can not find another place that suits them quite as well as this one.

Recent arrivals at the Ocean View hotel include Mr. and Mrs. Tard and Mr. and Mrs. Brown of Sanford; Mr. and Mrs. Remis and family and Miss Laura Yowell of Orlando; Mr. and Mrs. Jas. Read and daughters, Alice, Gladys and Helen and Mr. and Mrs. Phillip Reid of New Smyrna.

GOOD PRINTING--THE NEWS

H. C. COLEE
BLACKSMITH and WHEELWRIGHT
New Smyrna, Florida

SAMSULA NEWS NOTES

R. J. Whiddon has recently purchased a new car.

H. L. Geiger made a business trip to DeLand Tuesday.

Alton Whiddon spent the week end with his parents here.

J. G. Keene of Lake Helen has moved into the Naigli cottage.

G. L. Sipes and family of Geneva spent Sunday with relatives here.

T. E. Jester has rented the Jordan cottage and will move his family here this week.

Messrs. Jester, Day and Roberts of Lake Helen, with a force of laborers, expect to put up a sawmill here in the near future.

Mr. and Mrs. R. M. Cunningham and daughter Irene of New Smyrna spent Wednesday at the home of Mr. and Mrs. S. A. Poythress.

Mrs. M. E. Langford and children of New Smyrna spent several days this week at the home of Capt. and Mrs. J. S. Shoesmith.

W. J. Brown is having his land cleared and fenced. Mr. Brown is now in Chicago but expects to return to Samsula in time to put in about 40 acres of potatoes next spring.

Messrs Watters, Shoesmith, Udell and Jacobs made a business trip to Jacksonville this week. They were accompanied by Mrs Shoesmith, who went on from that city to Atlanta for a stay of several days

Mrs. Wildasin gave a birthday party in honor of her son, Alfred Lee, last Wednesday, the occasion being his fourth birthday. Pleasant games were played, after which delicious ice cream and cake were served. All report a pleasant time.

On their return from New Smyrna last Thursday H L Geiger and G L Sipes were confronted with a huge rattlesnake just outside the city limits. They alighted from the car, cut down a small sapling and soon dispatched the reptile, which had 10 rattles and a button and measured 5½ feet in length.

Mrs. Fred Schroerer of Valdosta, Ga., who is visiting at the home of Mr. and Mrs. T. Karrer in New Smyrna, made a brief visit to friends here Monday. She expects to spend some time with Mrs. J. M. Watters before returning to her home. Mrs Schroerer resided here some years ago and has many friends who welcome her in our midst.

OSTEOPATHY
Dr. L. A. Robinson
Phone 136

First door south of The Palms

FLORIDA'S FAVORITE PAPER

The Tampa Morning Tribune is everlastingly fighting for the interests of the people and the development of this section, and no one who has the welfare of South Florida at heart can afford not to be a constant reader of The Tribune. It is Florida's great metropolitan paper, carrying the full night and day report of the Associated Press, with intelligent correspondents in every nook and corner of its territory. Its big Sunday edition has the most complete comic and magazine section printed in this state. The subscription rates are only $8.00 per annum; $4.00 per six months, and $2.00 for three months. Write for sample copy and subscribe today.

BIDS WANTED

Sealed bids will be received by the Board of County Commissioners for clearing, grading and shelling five miles of county road north from Eldora; bids to be opened by the Board of County Commissioners September 9th. For plans and specifications see R. B. F. Roper, New Smyrna.

JOHN A. REILLY,
Chairman of Board.
ATTEST: SAM'L D. JORDAN,
(aug6-27) Clerk.

BIDS WANTED

The Board of County Commissioners of Volusia County, Florida, will receive sealed bids up to 10 o'clock a. m. Thursday, September 9, 1920, for furnishing and installing book shelving and document files in the vault in the Clerk's office as per plans and specifications now on file in the Clerk's office.

JOHN A. REILLY, Chairman.
SAM'L D. JORDAN, Clerk.
(aug6-sp3)

ELECTION PROCLAMATION

Whereas, at a special meeting of the city council of the City of New Smyrna, Florida, held for that purpose on the 26th day of July, 1920, the following resolution was adopted, passed and approved: "BE IT RESOLVED, that it is expedient to exercise the authority to construct, establish and maintain an electric light plant for city use of the city and its inhabitants; that the mayor be hereby directed to call a special election for the purpose of determining whether or not the city shall bond itself in a sum not greater than seven per cent of the real and personal property assessment of the city for the year 1919; such election to be held after due notice given, as provided for by the Revised Ordinances of the city."

THEREFORE, I hereby call a special election to be held on the 7th day of September, 1920, at the council room of said City of New Smyrna, whereat those voters who are qualified to cast their ballots shall determine whether or not said City of New Smyrna shall bond itself in a sum not greater than seven per cent of the real and personal property assessment of said City for the year 1919, for the purpose of constructing, establishing and maintaining an electric light plant for city use of the city and its inhabitants.

GEORGE J. OTT, Mayor.

Witness my hand as Mayor of said City this 28th day of July, A. D. 1920.
(ag6-sp3)

THE NEWS FOR PRINTING

TWIN ISLAND NURSERIES
New Smyrna, Florida
F. W. HATCH, Mgr.

THE CHILDREN'S SCHOOL
Kindergarten, First Grade, Music, Story Hour
Will open September 20th.
Miss Emilie Robertson,
Mary Ave., Corner of Orange.

Florida Citrus Exchange Educates Dealers to Sell Grapefruit at Fair Prices

Citrus growers who cooperatively market their fruit through the Florida Citrus Exchange believe in a square deal all around and try to give the trade and the public fair treatment.

Last winter when many retail dealers were selling grapefruit higher than the returns to growers justified, the Florida Citrus Exchange prevailed upon thousands of them to materially reduce their margins of profit.

When this was done, Sealdsweet grapefruit were sold to consumers at reasonable prices. Florida Citrus Exchange growers profited by the increased demand and the trade benefited by a larger volume of business.

You can have part in the supply of consumers demand for Sealdsweet fruits if you join the Florida Citrus Exchange. Write the business manager at Tampa, or call on

Indian River Citrus Sub-Exchange
Room 2, Masonic Temple Building
Cocoa, Florida

Eleven years of unqualified success. Proven stability. Increasing advantages to members.

FLORIDA CITRUS EXCHANGE

THE ELECTRIC LIGHT

[illegible] is being solved by our city.

The Fidelity Bank has advanced the funds necessary so far and stands ready at all times to do its part in helping to build a GREATER NEW SMYRNA

FIDELITY BANK
New Smyrna, Florida

DEPOSITS INSURED

"Aunt Sally—she knew how all right"

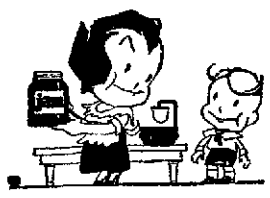

WHEN I was small.
I USED to watch.
AUNT SALLY.
PUT UP fruit.
AND VEGETABLES.
FOR THE winter.
I REMEMBER how.
SHE PACKED it all.
IN CLEAN glass jars.
AND SEALED the tops.
WITH PARAFFIN.
TO KEEP out.
ALL THE air and keep.
THE JUICY flavor in.
AND ALL the winter.
THANKS TO her.
WE HAD the fruits.
OF SUMMER on our table.

SO WHEN I happened.
ON SOME cigarettes.
WRAPPED NEATLY up.
IN A glassine jacket.
I DIDN'T think.
IT WAS just for looks.
BUT RATHER that.
THE EXTRA wrapper.
KEPT AIR and dampness.
ALL OUTSIDE.
AND GOODNESS in.
SO THAT'S another.
BLAME GOOD reason why.
"THEY SATISFY."

QUITE right, that neat glassine jacket isn't just for looks. It protects your Chesterfields from the weather—seals in the flavor of those wonderful Turkish and Domestic tobaccos—keeps them in prime shape for smoking! Rain or shine, winter or summer, Chesterfields *always* "satisfy!"

They Satisfy Chesterfield CIGARETTES
Liggett & Myers Tobacco Co.

NEWSPAPER ARCHIVE®